WEATHER PREDICTION.
Fair tonight and Wednesday. Cooler tonight, with frost.

THE NEWARK ADVOCATE

10 Pages

VOLUME 69—NUMBER 64. NEWARK, OHIO, TUESDAY EVENING, OCTOBER 25, 1910. TEN CENTS A WEEK.

HARMON EXHIBITS PHOTOS

Proving Payment of Interest on Illicit State Deposits

TAKES HARDING TO TASK

For Appointing as Campaign Treasurer One Connected With McKinnon's Office.

Mt. Vernon, Oct. 25.—Armed with a sheaf of photographs, Governor Judson Harmon last night in the presence of a large audience, conclusively proved the payment of interest on illicit state deposits to the late State Treasurer McKinnon. There was a reason.

Upon several occasions he has demanded of Warren G. Harding why he, the professed foe of graft and the critic of the state administration, had appointed as the treasurer of his campaign committee a person who was connected with the McKinnon wrongdoing. The answer has never been given.

Governor Harmon has also asked why it was that the Republican majority in the Ohio Senate had twice defeated the bill compelling state treasurers to let the surplus funds to the banks bidding the highest rate of interest. No answer has come to that query either.

In his address last night the governor showed that when he and Attorney General Denman tried to pursue the trail of the grafters they were checked by two national banks in the city of Columbus refusing to permit the state to inspect its own account.

"That was a strange proceeding," said the Governor, "to stop the sovereign power from exercising what was not only right, but just, but it so happens that there are letters, checks, drafts and stubs in existence that furnish us the proof of what one of those banks at least did."

Taking up a photograph of a check and stub found in the defunct Euclid Avenue Trust company of the Cleveland bank he read it in detail. It was No. 219 and was issued on February 3, 1905, months after the state depository law had gone into effect. The amount was $311.64, and the check was made payable to Wm. S. McKinnon, being signed by L. S. Thomas, the treaurer of the bank. The stub showed that it was for interest on $50,000.

The indorsement on the back showed that it had been deposited in the Commercial National Bank of Columbus to the individual account of McKinnon, and had been collected through the First National Bank of Cleveland, the correspondent of the Columbus concern.

"When the state asked the Commercial National Bank to give it permission to examine the McKinnon account it refused," said the Governor. "When threatened with the loss of the regular state deposit awarded it by Treasurer Creamer, it still refused. It would sooner lose the money than disclose the secrets of the ring. So, acting at my request, the treasurer took the deposit away. It is a national bank and I have no right to send an examiner into it. We must wait until the suits are heard, and these officials can be placed upon the stand with their books. The president of the bank, as I have said, is the treasurer of Mr. Harding's campaign committee. He doesn't seem to be able to get away from that gang."

The Governor exhibited to his audience a large envelope filled with similar photographs relating to other transactions, and intimated that they might be used if needed.

"We are not dealing in suspicions or generalities," was his significant comment. Next he showed that one of the grafters indicted was employed as a subordinate in the office of Mr Harding's chairman, L. C Laylin, when that gentleman was secretary of state This man has received thousands of dollars in commission on goods which he brought for the state.

Taking up the amounts already sued for and the amounts stated in the 62 indictments returned by the Franklin county grand jury, the Governor said that the total would support the State Highway Department for a year It would also pay the combined expenses of the State Agricultural Experiment Station, the Department of Mine Inspection, the Department of Work Shops and Factories, the State Board of Arbitration, the State Board of Charities and leave a balance of $100,000.

"Yet this is what Mr. Harding called a magnified misdemeanor," he said, contemptuously

The State Board of Public Works scandal was taken up for the purpose, not only of ventilating what has been going on in that department, but to give the speaker the opportunity of replying to the criticism of Mr. Harding that he, the Governor, could have removed Chief Engineer Perkins 18 months ago.

"Mr. Harding isn't a lawyer, so I'll be charitable to him," was his remark. "Perhaps he does not know that the Governor cannot remove departmental officers confirmed by the Senate. He can only suspend them and report the fact to the succeeding session of the Senate, together with the specific cause for his action If the Senate finds that the cause it not sufficient it can restore the officer to duty.

"In this particular instance, while there were many rumors and suspicions, there was nothing specific at that time against the Chief Engineer. So we waited until his term expired under the law and appointed his successor, who has verified those suspicions and reported the fact to the board."

Cognizance was also taken of the fact that reports have been sent from Columbus through semiofficial circles that there is nothing in the Marker allegations.

"As this matter is now under investigation by myself and the Attorney-General, I will not discuss the details of the evidence," said the Governor. "I only want to say that these lies about there being no foundation for the charges are absolutely baseless."

It is known that before coming here last night the Governor had a conference at Columbus with the Attorney-General and Henry J. Booth, the special counsel in the graft cases, and it is therefore quite probable that he spoke by the card when he made the statement.

At no time during his address did Governor Harmon refer to the attack made by former Senator Foraker upon Theodore Roosevelt. His only reference to national subjects came when he recalled the fact that Congressman Longworth had demanded of him that he discuss national questions.

"I said to Nick, who is a good fellow, that when the standpatters and the progressives got through discussing the tariff between themselves it would be time for me to take hold," was his facetious remark. "Incidentally I said that the people of Ohio had not elected me to look after the tariff, but after the state's business. And I told Nick to quit discussing the tariff and go to Cincinnati and talk about local issues down there."

This sally was received uproariously, as was his comment upon the fact that Longworth, although a citizen of Cincinnati, could not get a vote for Governor from his own delegation.

"George B. Cox had them in his pocket like a pinch of snuff, and he handed them over to Harding, who pays him deference and devotion," was his bitter-sweet remark as the crowd laughed.

Governor Harmon, in reading the bank and canal correspondence, asserted that hrough the machine there had been a reign of terror in Columbus for a decade, and that honest public officials were forced to wink at graft for fear of losing their positions or being prevented from fulfilling their ambition for promotion. The surplus fund in the treasury and the major part of the canal appropriations were used to finance this machine, which absolutely dominated state conventions and made the ticket.

BACON REACHES FORTY CENTS

Chicago, Oct. 25.—A representative of Swift & Co. today said the people were to blame for the high price of pork, as they wanted only the finest, while there was a vast supply of medium grades at low prices. Bacon today reached 40 cents a pound.

ALTITUDE CONTEST BY AVIATORS

Results in New World's Record Made by Drexel

BROOKINS GREAT FEAT

After Engines Stop Glides to Earth From Distance of a Mile.

Today's Program.

1:30 to 3:45 p. m.—Hourly distance and altitude, daily duration and fastest flight contests.

4 p. m.—Cross country flights.

4 p. m.—Grand altitude flights.

Total winnings of aviators to date:

Grahame - White, $1100; Moisant, $950; Hoxey, $600; Drexel, $350; Latham, $250; Aubrun, 150; Ely, $100; DeLesseps, $100; Johnstone, $50.

American records broken—J. Armstrong Drexel, altitude, 7105 feet.

Former American record, 6175 feet, held by Walter Brookins.

Belmont Aviation Field, L. I., Oct. 25.—Aviators who are participating in the second international aviation tournament marveled today over the wonderful feat of young Walter Brookins, who, in the smallest biplane ever successfully flown, came to earth safely by gliding from a distance of a mile in the air.

When Brookins attempted his altitude flight yesterday in competition with Count DeLeseps, few, if any, of the spectators realized that it was the Wright tiny racer with which he intended to explore the upper strata of the air. When he was 4882 feet above the ground it was noticed that Brookins' engines had stopped and consternation prevailed in the Wright camp. Few, if any, believed that the machine would be able to get back without damage. Brookins, it is true, had safely glided from a higher altitude at Atlantic City, but it was in a much larger machine, capable of better control. The youngster, however, managed his little aeroplane with the skill of an expert and came down safely a mile and a half to the northeast of the aerodrome. According to official calculations made late last night, Drexel won the altitude contest by reaching a height of 7105 feet, breaking an American record.

The fourth day of the meeting opened with ideal weather conditions and all of the aviators were in their hangers early, tuning up their machines.

Captain Thomas Baldwin, 60 years old, in his Red Devil No. 3, of the Curtiss type, made several flights around the international cup course—the long course.

When he alighted he expressed much fear of the track, declaring that the trees and houses and cross wind currents made the flight an extra hazardous one. He predicted many spills during the elimination trials for the Gordon Bennett race.

The first public view of the new Wright racer was granted today by the Dayton aviators and it developed that the tiny machine in which Walter Brookins made his high-sky flight of yesterday is but the first of a series of experimental machines prepared by the Wrights. The machine to be used in the Gordon Bennett race by the Wright team is only 20 feet from tip to tip and less than 3 feet in width. It is considerably less than half the size of the original Wright machine and much smaller than the cloud climber that Brookins used yesterday.

The new racer carries the first 8-cylinder engine ever used by the Wright brothers. It is the V-shape type used by Curtiss. The new motor is extremely light and powerful. It is expected to develop 70-horsepower and drive propellers even larger than those on the ordinary Wright passenger-carrying machine. It is altogether probable that the machine will be driven by Orville Wright himself. The Wrights last evening said this aero is the fastest in the world.

Count Jacques DeLesseps continued his passenger-carrying flights today, Mrs. Mary Beardmore, daughter of Wm. McKenzie of Toronto, Can., president of the Canadian Northern railroad, being his companion.

Mrs. Beardmore shows the latest in aviation costumes for women. She wore a fur lined ulster, which greatly resembled a horse blanket, while her head and face were completely covered in a tightly bound automobile veil. The count wore his baby-blue aviation suit, resembling a cross between a union suit and a riding costume.

Owing to motor trouble, Count DeLesseps' first flight with the young woman lasted only five minutes, but they reascended for a longer flight this afternoon.

Hoxsey and Johnstone went up in the first hour's altitude contest today, and in ten minutes they were up 2000 feet.

NOTHING HEARD OF AMERICA II

Quebec, Oct 25.—This city is the base of several expeditions searching for the balloon America II. Nothing has yet been heard from it. The belief grows hourly that the pilots are dead. The wilderness will be divided into districts and a party assigned to scour each district. The Hudson Bay Company and the Northwestern Telegraph Company have communicated with every one of their stations and offices without result.

Toronto, Oct. 25.—A railroad agent has wired information that several persons saw a large balloon pass to the westward of Chapleau, Ont., going east about 10 o'clock Thursday evening. This may be the America II, as when reported from Michigan it was farther west than any of the others. Guides from Rumsey Lake say they saw and heard a balloon crash down about 22 miles north of Biscotasing on Thursday and fired guns and searched for it without result.

They left provisions at the lake after abandoning the search.

OLDFIELD WON FIRST HEAT

Sheepshead Bay, Oct. 25.—Barney Oldfield beat Johnson the first heat of their race today by a half mile Oldfield made the five miles in 4 minutes and 44 seconds

WHAT IS IT?

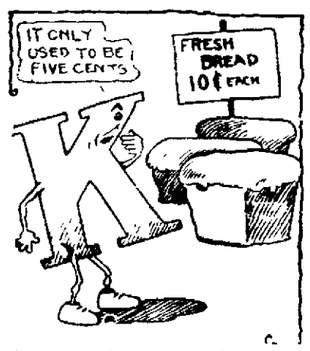

Found in the spice box?

Answer to Monday's puzzle—Dominie.

TWO PEOPLE WITHIN 4 POINTS OF GUESSING CITY'S POPULATION. ADVOCATE PRIZES AWARDED

On the sixth day of May just after the census enumerators had concluded their work in Newark, the Advocate offered a half dozen prizes to those who would make the closest estimates on the official population of this city

A coupon was printed in this newspaper and the readers were invited to send in their estimates. There was no restriction. Anybody was privileged to use the coupon clipped from the paper.

The responses exceeded all expectations. Coupons came from every street in town, from practically every township in the county and many were sent in by mail from distant points. The estimates ranged from 18,379 to 47,070. Some time ago the coupons were sorted in this office and put up in bundles so that when the official figures were announced a few days ago, 25,404, it was necessary to go through only one big bundle, those running from 25,000 to 26,000. To sort out this one bundle of coupons was no small task. When the work was done it was found that two residents of Newark had guessed the city's population almost exactly, each estimating the population to be 25,400, only four points from the correct figures One came within 13 points, one 14, one 18, one 19, one 22, two 24, one 26, one 27, five 28, one 29, one 34, and one 35. A great many people came within 100 of the right figures and thousands came within 1,000 of the correct number

The winners of the six prizes are as follows.

First Prize, $10 Cash—Equally divided between Charles E Cummins, 96 Chestnut street, and H. F Doomy, 32 Fulton avenue, each of whom made an estimate of 25,400, missing the actual population figures only four points.

Second Prize, $5 Cash—Awarded to Mrs. Bessie Tavener, R. F. D. No. 4, Newark, whose estimate 25,417 was 13 points from the correct number.

Third Prize, One Year's Subscription to the Daily Advocate—Charles T Yowell, R. F. D No. 5, Newark; estimate 25,418, or 11 points from the right figure.

Fourth Prize, Six Months' Daily Advocate Subscription—L E Walters, 69 East Church street, estimate 25,420, or 16 points from the official figures

Fifth Prize, Four Months' Subscription—Alby Bollwine, 160 West Church street, whose estimate of 25,423 was 19 points too many.

Sixth Prize, Two Months' Subscription—Charles Daugherty, 327 Eastern avenue Mr Daugherty's guess, 25,426, missed the right number by 22 points

Here are a few of the people who made close estimates:

S H Swartz, Jacksontown	25,380
Guy W. Colville, Roe ave	25,380
Aleitha Lippincott, 80 S Fourth	25,420
Jos Renz, 279 W Church	25,422
Wm. R. Mullen, R. D 8 Newark	25,431
G. E. Kreager, Gratiot	25,376
Clyde Patton, 33 Western ave	25,375
H. N Fulton, 20 Church st	25,422
Willis J. Handel, 43 Columbia st	25,422
F A McDonald, R D 3, Granville	25,438
J Kreager, R D 4 Newark	25,432
Glenn A.Baird, 117 Elmwood ave	25,439

All sorts of estimates were submitted ranging from 18,379 (which was only 222 more than Newark's population 10 years ago) to 47,070, which was 21,666 more than the enumerators gave Newark in 1910

The Advocate is mailing checks to the winners of the cash prizes and will send the Daily Advocate to the others who are entitled to complimentary subscriptions according to the conditions of the contest

The Advocate congratulates the prize winners and takes this opportunity of thanking all who participated in the estimating.

In the 10 years from 1900 to 1910, Newark increased her population from 18,157 to 25,404, a healthy gain of 39.9 per cent. Let's aim at the 40,000 mark for 1920. Good boosting and proper effort will reach it.

TENNESSEE JUDGE CAN FINE OIL TRUST $30,480,000

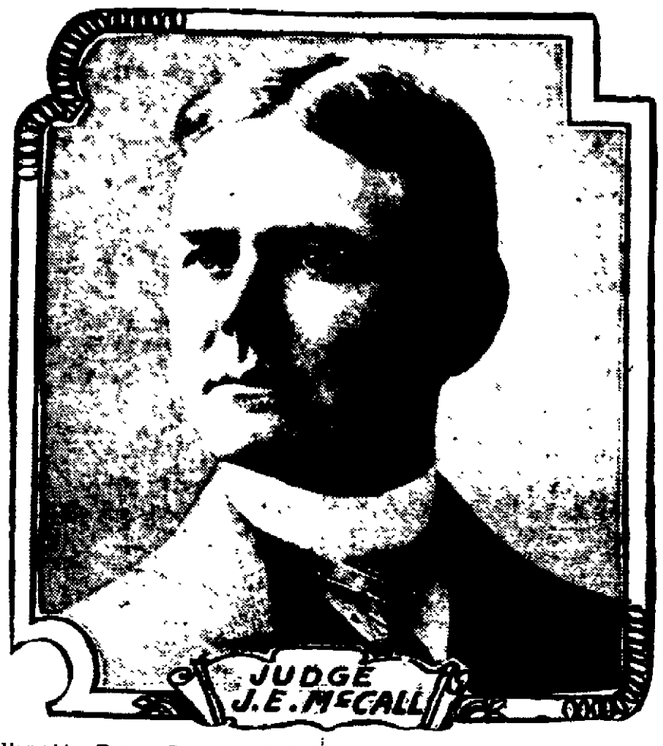

Memphis, Tenn., Oct. 24.—Judge John E. McCall must decide within the next few weeks whether the Standard Oil Company is guilty of rebating on 1528 counts returned by the grand jury. The indictment was returned two years ago, but the attorneys for the oil trust managed to have the case postponed many times. Judge McCall notified the Standard attorneys Oct. 24 that they must report to his court within a week ready for trial. If the company is found guilty on all the counts it is liable to a fine of $30,480,000.

BIG FIRE AT THE OHIO PEN

Columbus, Oct. 25.—A supposedly incendiary fire today destroyed the bolt shop of the Ohio penitentiary, causing a loss of $25,000, while the prisoners were at breakfast. Officials suspect that a prisoner started the fire hoping to effect a wholesale jail delivery in the confusion. No one escaped.

IMPORTANT DECISION OF SUPREME COURT

Columbus, Oct. 25—The state supreme court today reversed the decision of the common pleas court of Champaign county, which decided that an interurban car was not a railroad car under Ohio law. The decision was rendered in the case of Horace Cleveland, who threw a rock through the window of a car near Urbana in April. Cleveland can now be tried on a criminal charge.

GARFIELD MAKES HOT SPEECH DENOUNCING FORAKER AND DICK

Ravenna, Oct. 25—Preaching militant insurgency James R Garfield last night literally tore into former Senator Joseph B. Foraker and implored the voters of Ohio, above all things, to defeat Senator Chas. Dick in his campaign for re-election.

The former Roosevelt cabinet member defended his chief with intense vigor from the attacks made upon him by Mr. Foraker last Saturday. Garfield put it up to the Republican state committee to choose between him and Foraker. If Garfield remains on the stump, which he proposes to do, it will be with the distinct understanding that former Senator Foraker must be muzzled.

The Garfield speech was confined almost entirely to an excoriation of Foraker for his speech of Saturday. In blunt language Garfield hotly denied that Foraker in any way represented the Republican party. On the basis of his Marysville speech Garfield declared Foraker to be an enemy to a Republican form of government.

"If Mr Foraker is a Republican, then I am not one," he said.

Agitated and in a panic because of the Foraker speech, Chairman Laylin of the state committee tried to induce Garfield to dodge it when he took the stump in the Ohio campaign This Garfield flatly refused to do

Mr. Garfield was introduced by Prof B S. Dean, who said:

"The party that cares more for its machinery than its ideals is beginning to die. Mr. Garfield is not a blind partisan. I can only hope that some day the Republican party, instead of turning him down, will have sense enough to call him to some post of high honor"

Following a general discussion of the progressive movement and the fight against special interests, Mr. Garfield, in his speech here said

"The great Republican progressive movement is facing immediate and direct assaults from within and without the party. Tonight I want to speak particularly of one assault, the attack on this movement by former Senator Foraker last Saturday. His prominence, activity and standing justify a reply. Joseph B. Foraker assumes to speak for the Republican party of this state, whereas, in fact, he has spoken against the Republican party He has arraigned the progressive movement He says it is unrepublican, that it is treason and secession.

"These are strong words from a strong man. If they be true, then for six years the Republican party has been going on the wrong track. But in blunt words the speech of Mr. Foraker was the plea of a man representing the special interests, against which the great progressive wing of the Republican party has set its face and is fighting. If as Mr. Foraker says, it is treason to bring corporations under a sovereignty that will compel them to obey the law, then I say to Mr. Foraker that there are millions of traitors in this country and I am proud to be one of them. If it is secession to insist on strong governmental policies in the regulation of great combinations of wealth, then I am a secessionist, as are millions of my countrymen."

Here the speaker passed to a strong defense of the so-called Roosevelt doctrine of "New Nationalism," which was assailed with particular vigor by former Senator Foraker.

"In truth and in fact, such attacks as those made by Mr. Foraker come direct from the enemies of the republic. The prosperity of this country is not to be judged from the standpoint of dollars and giant corporations It is to be judged from the happiness and equality of opportunity of the people rather than material wealth When Mr. Foraker or anybody else says the things we are doing smack of treason and secession, we challenge them to make the most of it

"I now want to take up another aspect of national affairs which has a mighty bearing on this campaign. And here again I must refer to and combat Mr Foraker Mr. Foraker says we should elect a Republican legislature to re-elect Senator Chas. Dick. To the proposition of re-electing Senator Dick I am unalterably opposed. I do not believe Senator Dick should longer represent Ohio in the United States senate And why? Plainly, because Senator Dick does not represent this state or the people of this country in the senate On the contrary, he has allied himself absolutely with the special interests, with the interests which progressive Republicans are fighting The people of Ohio must not send Charles Dick back to the senate."

Mr Garfield did not mention the name of Warren G Harding, or refer to him in any manner, during his speech Neither did he say a word on behalf of Congressman W Aubrey Thomas, classed as a stand-patter, who is engaged in the fight of his political career in this the strongest Republican congressional district in Ohio.

DISASTER CAUSED BY ERUPTION

Vesuvius Belches Forth Avalanche of Stones and Mud

TIDAL WAVE REPORTED

Which Helps to Swell the Death List to Several Hundred.

Naples, Oct. 25.—As news slowly comes in from the district ravaged by the latest eruption of Vesuvius and the storms and floods, the magnitude of the disaster grows. Authorities admit that the death list exceeds 200 at Ischia and the provinces of Serlono and Naples. Thirty feet of mud covers the roads in that district and the soldiers who are attempting the work of rescue find their progress seriously impeded.

Many houses collapsed here because of the volcanic disturbance, and the people are in a state of panic.

The island of Ischia was swept by a tidal wave, which disturbed the cable, greatly interfering with communication. A telegram from the mayor of Cassamicciola says that city suffered heavily and requests that aid be sent at once.

The news of the disaster was brought to Naples by the captain of a steamship, who estimates that 500 persons perished.

The cables between Ischia and Naples are broken.

Torpedo boats have been ordered to the island by the government to give whatever assistance may be necessary.

The minister of the interior has ordered four men-of-war to hurry to the scene with men and supplies.

Cassamicciola is 12 miles southwest of Pozzuoli, at the foot of Mt. Epomeo. It was nearly destroyed by an earthquake in July, 1882, when about 1700 lives were lost. It has since been rebuilt and has a population of about 400.

Naples suffered from a furious storm of wind and rain, the damage amounting to millions.

Every section of the city bears the marks of the gale and the suburbs were even more seriously affected, several persons being killed.

The surrounding country has been devastated, great quantities of grape vines trees, walls and parts of houses being scattered about in all directions.

An avalanche of stones and mud rushed down Mount Vesuvius above the lava line of the eruption of 1906. It wrecked the tram line and engulfed nearly a score of victims. Five bodies have been recovered.

Up to the present there is no confirmation of the report that Ischia also suffered from a seismic disturbance. It was in the direct path of the hurricane which toppled over the house of Cassamicciola and other villages.

After the earthquake of 1883 these places were rebuilt with the very thinnest houses, which, while admirably calculated to stand earthquakes, would not stand a storm.

While it is believed that there are some bodies under the debris, the very flimsy nature of the structures probably permitted most of the occupants to escape.

There is much anxiety here, as many residents of Naples went to Ischia to escape the cholera.

Signor Sacchia, minister of public works, and Admiral Leonardi minister of marine, have already arrived at Naples. They will make an inspection of the district and direct, if necessary, the work of rescue.

Two families were buried in the ruins of their home at Torre del Greco, south of Naples. Their bodies have been recovered. At Portici the Scogmamiglio palace was destroyed. All the villagers around Vesuvius have suffered severely. At Naples the Circulo Artistico was struck by a bolt of lightning and set on fire. Two firemen were seriously injured by falling walls.

ETHEL LENEVE IS ACQUITTED

London, Oct 25.—After a trial of unexpected brevity, Ethel Claire Leneve was acquitted today. The verdict was a surprise, as a prison sentence for her was generally expected, because of Crippen's conviction.

Miss Leneve did not take the stand in her own defense. It was evident that the prosecution did not try hard to convict her. The jury was out 19 minutes before it reported. Miss Leneve wept and laughed hysterically when the verdict was announced. Her aged parents were the first to go to her and were almost as much affected as herself.

The Fountain Head of Life Is The Stomach

A man who has a weak and impaired stomach and who does not properly digest his food will soon find that his blood has become weak and impoverished, and that his whole body is improperly and insufficiently nourished.

Dr. PIERCE'S GOLDEN MEDICAL DISCOVERY makes the stomach strong, promotes the flow of digestive juices, restores the lost appetite, makes assimilation perfect, invigorates the liver and purifies and enriches the blood. It is the great blood-maker, flesh-builder and restorative nerve tonic. It makes men strong in body, active in mind and cool in judgement.

This "Discovery" is a pure, glyceric extract of American medical roots, absolutely free from alcohol and all injurious, habit-forming drugs. All its ingredients are printed on its wrappers. It has no relationship with secret nostrums. Its every ingredient is endorsed by the leaders in all the schools of medicine. Don't accept a secret nostrum as a substitute for this time-proven remedy of known composition. Ask your neighbors. They must know of many cures made by it during past 40 years, right in your own neighborhood. World's Dispensary Medical Association, Dr. R. V. Pierce, Pres., Buffalo, N. Y.

ESTABLISHED 1880

The Citizens Building & Loan Association

31 South Third Street

Solicits your deposits and asks you to investigate their methods of making loans on real estate. If you contemplate borrowing or building, let us show you where you can get the cheapest money in any amount from $100.00 up. Give us a call and we will convince you that it is to your interest to borrow your money here. If you want a home, show us one-third and we will furnish the other two-thirds at the cheapest rate consistent with sound business policy.

BOARD OF DIRECTORS.

Julius J. D. McNamar, Herbert H. Harris, Geo. W. Havens, W. N. Fulton, Charles W. Miller, George F. Fromholts, Noah Andregg, Asbury Bishop, Charles O'Bannon

IN PARAGRAPHS

Social and Funny Entertainment

At Woodside Presbyterian church Thursday evening, Oct. 27. The tallest girl and the shortest man will be married. Refreshments and all for 10 cents. 25d3

The Ladies' Aid Society

Of the East Main Street Methodist church will give a Hallowe'en social on Thursday evening in the parlors of the church. Pumpkin pie, gingerbread, hot coffee and lots of fun all for ten cents. Bring your pennies and nickels, as there may be other things you will need. 25-3

Jack the Peeper.

While the daughter of Thomas Flowers of Granville street was alone in the house the other night she was startled by seeing a man looking through the window at her. She secured a revolver and later heard the man trying to force his way in the kitchen door. She snapped the pistol at him several times, but the cartridges refused to work and the man made his escape. From the description furnished, the man is probably the one who escaped from the police several days ago when they were taking him from the city prison to the patrol to transfer him to the county jail.

Another Arrest Made.

Officer Callan yesterday arrested S. H. Lawrence and sent him to the city prison, charged with investigation. Lawrence is said to have taken part in the holdup and robbery of Fritz Luhuck, an old man who was assaulted and robbed several weeks ago at the Wilson street bridge. Through some clever police work on the part of Captain Swank and Officer Burke, James Weston and Roy Kidwell were also arrested in connection with the case and both were bound over to the grand jury in the sum of $300 each. Lawrence was not given his hearing this morning and is still being held.

Notice.

Do not forget to attend that dance at A. I. U. hall Wednesday evening, October 26, given by the Juniors of the H. of A. Music by Steven's orchestra. Dancing from 8 to 12. 25d3t

Painters Cause Fire.

Painters burning the paint from the Jacobs home, 14 Malcolm street, caused a fire there this morning and the alarm was sounded from box 2. The West End company and the ladder truck from the Central station responded.

TODAY'S MARKETS

LIVE STOCK.

Chicago

Chicago— Oct. 25.—Today's Cattle Receipts 14,000; market 10c higher; prime heavy, $8.55 to $7.80; stockers and feeders, $4.20 to $5.50; cows and heifers, $2.25 to $6.30; calves, $7.25 to $10.00.

Hogs—Receipts 15,000; market 5c lower; light, $8.75 to $9.35; mixed, $8.20 to $9.30; pigs, $8.20 to $8.95; good, $7.95 to $8.15.

Sheep and Lambs—Receipts 45,000; market steady; native sheep, $2.75 to $4.35; native lambs, $4.75 to $7.10.

Pittsburg.

Pittsburg, Oct. 25.—Today's Hogs Receipts 10 double decks; market active; medium, $8.90 to $9.05; heavy, $9.00 to $9.05; light Yorkers, $9.00 to $9.05; prime, $9.25 to $9.30.

Cattle—Supply light; market steady.

Sheep and Lambs—Receipts light; market slow.

Kills a Murderer.

A merciless murderer is Appendicitis with many victims. But Dr. King's New Life Pills cure it by prevention. They gently stimulate stomach, liver and bowels, preventing that clogging that invites appendicitis, curing constipation, headache, billousness, chills. 25c at F. D. Hall's.

EVERYBODY'S COLUMN

THOUGHTFUL SUGGESTIONS FOR THRIFTY BUYERS—THINGS WORTH KNOWING.

AUTOMOBILES AND GARAGE.

Now is the time to see about your fall repairs before taking your machine down for winter overhauling. Clyde M. Hare, 24 and 26 S. Fourth St. 9-13dtf

BOOT AND SHOE REPAIRING.

Quick repairing, best oak tan leather, done while you wait. Fishbaugh Bros., 57 Hudson ave. 9-13-dtf

COLD WEATHER COMING.

Robes and Blankets. The Collier-Flory Co., 13 West Main St. 9-13dtf

CLEANING UP AT 5c.

Odd and ends of plates and hundred and one different articles of china at 5c. at THE [illegible], West Main st. 21tf

CORRECT TAILORING.

We want every careful dresser to look over our line of fall and winter patterns. No two alike and some striking novelties that will just about suit your particular taste. Feeney & Brown, 3 ½ N. Third st. 9-13-dtf

DRUGGIST AND OPTICIAN.

Let us care for your eyes and your eyes will care for you. Bristol M. East, druggist and optician, 196 East Main St., Newark Ohio. 9-13dtf

PARISIAN MODEL CORSET.

Parisian Model Corsets are made by experts and are winning more new customers daily. 39 The Arcade. 9-13dtf

TRANSFER AND STORAGE.

Our Warehouse is conveniently located; is warm and dry, hence goods entrusted to our care receive the same consideration that they would if stored at your own home. Phil Vogelmeier, 46 South Fourth st. 9-13-dtf

HANDY LUNCH CABINET

Gas Stove and Table Fold Away When They Are Not Needed.

A lunch cabinet that is useful in flats, buffet cars and other places where room is at a premium has been designed by a California man. When not in use at mealtime it resembles an ordinary wall cabinet, but stowed away inside is a gas stove and the front lets down for a table. Along the top is a series of drawers to keep small articles of food and condiments. Below this is a shelf which can easily be reached by those who sit at the table. This table, by the way, consists of the upper half of the front of the cabinet and lets down the same as the

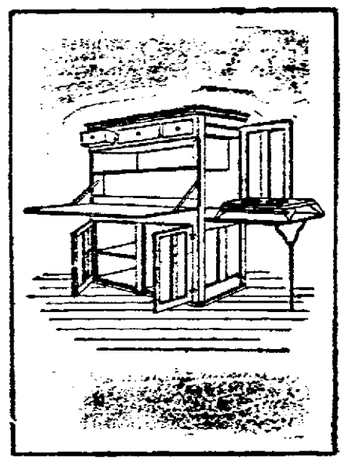

USEFUL IN CONGESTED FLATS.

front of a writing desk. The lower part of the cabinet is divided into several sections, one of which can be lined with porcelain or zinc and serve as a refrigerator if need be. The gas stove is mounted on runways and slides in and out of the upper portion of the device. A folding leg supports the free end when it is drawn out for use and a door at the side of the cabinet opens to permit of its egress and ingress. It does not require much imagination to grasp the numerous possibilities of this invention.

SENATORS GET RUBE WADDELL

Fixed upon the enormous reserve list of the Columbus American Association club is the name of George Edward Waddell, left-hand pitcher of wide reputation and who went last season from the St. Louis Americans to the Newark club of the Eastern League. It may be that "Rube" is intended for a place on next year's club, or that he will be sent somewhere else when the annual shaking down begins.

Second Baseman Blake, youngster brought out this past season by the Lancaster club of the Ohio State League, is listed also as an asset of the Columbus team. It is probable that he will be one of the new hands to report for next spring's practice.

All told, there are some 54 players on the Columbus reserve list, in addition a couple of dozen are listed by Akron and Lima. Therefore about 75 players will get orders in time from the officials of the Columbus company.

ATTELL EASILY DEFEATED KILBANE

Kansas City Oct. 25.—Abe Attell won a decision over Johnny Kilbane of Cleveland, after 10 rounds of fighting here last night. The champion's title was never in danger from start to finish.

"He certainly is a jumping jack," commented Attell after the fight. And that remark tells the story of the battle about as well as it can be told.

Kilbane, except in the 8th round, was on the retreat. Attell continued to follow his opponent about the ring, hoping to get near enough to land. But the champion usually had to get the Clevelander in a corner before he could put in telling punches. Attell directed the majority of his blows for the wind, but he drove home enough choppy lefts and rights to Kilbane's head to bruise the fighter. No blood was drawn for either man.

In the eighth round Kilbane braced himself against the champion's rushes and managed to drive several rights to Attell's jaw. This encouraged the featherweight king, he thinking Kilbane intended to mix. At the beginning of the next round Attell dropped his arms and asked Kilbane to come in but the Clevelander was wary and stayed away.

Teddy Peppers and Attell posted a $500 forfeit at the ringside for a fight for the title.

DAILY GAIN IN WEIGHT

Comes to Those Who Use Samose, Say Druggists W. A. Erman & Son.

The poor, thin, emaciated person, when he or she becomes plump, rosy and robust by using Samose, forgets that there is such a thing as weakness and underweight.

Samose restores health to the whole system so that the tissues assimilate from the food all of those elements which make solid bone, firm muscle, pure blood and sufficient fat to restore beautiful and symmetrical outlines to the figure.

An increase in weight is seen from the first week's use of Samose, but if it does not restore you to your proper weight and give you full vigor and vitality, Druggists W. A. Erman & Son will return your money. You certainly can afford to try Samose on this guarantee.

Tactful Truth.

"I appeal to Mr. Verity, whose truthfulness nobody doubts," said the outraged hostess, with a glitter in her eye. "Mr. Verity, do you think I supply my boarders with bad butter?"

The others looked eager attention to see how Mr. Verity would get out of it.

"Madam," he answered, with a bow, "the truth on which you compliment me forces me to declare that your butter is one of your strong points."—Baltimore American.

Bites.

The safest way to measure your maximum bite longitudinally is to lay it out on an ear of corn. To get the depth of the bite, measure it in a slice of watermelon.—Boston Globe.

And the best way to determine the capacity of your bite is to watch you eat beans.—Cleveland Plain Dealer.

FREE TO THE RUPTURED

A New Home Cure That Anyone Can Use Without Operation, Pain, Danger or Loss of Time.

I have a new Method that cures rupture and I want you to use it at my expense. I am not trying to sell you a Truss, but offer you a cure that stays cured and ends all truss-wearing and danger of strangulation forever.

No matter whether you have a single, double or navel rupture or one following an operation, my Method is an absolute cure. No matter what your age nor how hard your work, my Method will certainly cure you. I especially want to send it free to those apparently hopeless cases where all forms of trusses, treatments and operations have failed. I want to show everyone at my own expense, that my Method will end all rupture suffering and truss-wearing for all time.

This means better health, increased physical ability and longer life. My free offer is too important to neglect a single day. Write now and begin your cure at once. Send no money. Simply mail coupon below. Do it to-day.

FREE COUPON

Mark location of Rupture on Diagram and mail to

DR. W. S. RICE
433 Main St., Adams, N. Y.

RIGHT LEFT

Age .....
Time Ruptured .....
Cause of Rupture .....
Name .....
Address .....

LAME BACK MISERY VANISHES AND THE KIDNEYS ACT FINE

Whether old or young, no man or woman can make a mistake by taking a good kidney medicine any time.

The moment you suspect any kidney or urinary disorder or feel a dull, constant ache in the back, side or loins, or the urine is full of sediment or thick, cloudy and offensive, irregular of passage or attended by a sensation of scalding, begin taking Pape's Diuretic, with the knowledge that there is no other remedy at any price, made anywhere else in the world which will effect so thorough and prompt a cure.

The time to cure kidney trouble is while it is only trouble—before it settles into Dropsy, Gravel, Bright's Disease or Diabetes.

Pape's Diuretic acts directly upon the kidneys, bladder and urinary system; heals, cleanses, vitalizes and regulates these organs, ducts and glands and completes the cure usually within a few days.

Lame back, painful stitches, rheumatism, Prostatic trouble, nervous headache, inflamed or baggy eyelids, bilious stomach or weak, worn-out, tired feeling and other symptoms caused by sluggish, inactive kidneys disappear. Uncontrollable, smarting, frequent urination (especially at night) and all bladder misery ends.

Your physician, pharmacist, banker or any mercantile agency will vouch for the responsibility of Pape, Thompson & Pape of Cincinnati, who prepare Pape's Diuretic—50 cent treatment—sold by every druggist in the world.

Real Estate Transfers.

John G. Pritchard to C. W. Barrick, lot 733 in Washmore addition to Utica, $25.

Wm. C. and Mary E. Wells to Jesse A. Warthen, lot 5282 in Kibler Place addition to Newark, $1, etc.

Thomas J. and Martha I. Irwin to Herman R. Luckner, real estate in Newark township, $1400.

The Newark Real Estate and Improvement Co. to Chas. D. Boundy, 25 feet off the south side of lot 10 and 25 feet off the north side of lot 9 in the Newark Real Estate and Improvement Company's Hudson Park addition in Newark, $1, etc.

George M. Miller and Nora S. Miller to Newton M. Miller, 89 1-2 acres in Hartford township, $1, etc.

George W. Havens, as administrator of the estate of Ora E. Smith, deceased, to Earl Smith, real estate in Newark, $800.

Joseph Georgetti and wife to James G. Miles, lot 19 in the Newark Real Estate and Improvement Company's Cottage addition to Newark, $2000.

Violetta F. Effinger Parr and Harry Parr to Mary E. Richards, lot 2695 in Tenney, Dickinson and Everett's Addition to Newark, $2800.

Mary E. and S. S. Richards to Violetta F. Effinger Parr, lot 19 in a subdivision made by Howard and Rachel Stevens to the city of Newark, $2000.

Samuel J. Peters, administrator of Fred Moreland to Fred Lewis, real estate in Lima township, $1000.

John W. Hobbs to Winifred G. Carlisle, real estate in Washington township, $1800.

Jesse A. and Anna B. Grove to James E. and Florence C. Shields, part of outlot 26 in Franklin's addition to Newark, $1, etc.

Elizabeth Crowl and Pheobe Horn to Bertha, Rose and Louise Eichhorn inlot 2499 in Flory's second addition to Newark, $3000.

CAN YOU BELIEVE YOUR SENSES? When two of them, taste and smell, having been impaired if not utterly destroyed, by Nasal Catarrh, are fully restored by Ely's Cream Balm, can you doubt that this remedy deserves all that has been said of it by the thousands who have used it? It is applied directly to the affected air-passages and begins its healing work at once. Why not get it today? All druggists or mailed by Ely Bros., 56 Warren Street, New York, on receipt of 50 cents.

Practical Electricity Tonight.

Y. M. C. A. electrical course begins tonight. Enroll now. Individual instruction by good teacher. 1

FIRE SALE TOMORROW AT STEPHAN'S. 21d4

WORLD'S CHAMPIONS ARE ENTERTAINED

Philadelphia, Oct. 25. — The American League and world's champions reached home from their victorious trip to Chicago last evening and were given a rousing reception.

Although extra precautions had been taken to prevent the crowd from entering the Pennsylvania railroad station the rooters outgeneraled the railroad officials. Huge gates had been erected at the entrances to the Broad street station and no person was allowed to reach the train floor who did not have a railroad ticket.

Not to be outdone by this piece of strategy, hundreds of the most ardent admirers of the champions lined up at the windows and purchased tickets to nearby stations, thereby crowding the big station to overflowing. A hurry call was sent to nearby police stations and about 300 policemen were soon on the scene and kept the crowd back from the entrances.

When the train pulled into the station the players had to fight their way to the street, where were waiting 20 automobiles, the First Regiment band and a crowd that stretched for a block in every direction.

Headed by Mayor Reyburn, the players were escorted to the Bellevue-Stratford hotel, Connie Mack riding in the automobile which won the recent 200-mile race in Fairmount Park.

The players were entertained at a dinner which lasted until 8 o'clock, when the victors were taken to a local theatre. Here they attracted infinitely more attention than did the actors.

The clam fritters its time away, but the oyster is often in the soup.

GRACEFUL EVENING CLOAK.

Winter fashions are usually first indicated by cloaks and wraps and early predictions are that the extra wrap or outer garment will be an important factor in the winter wardrobe.

This model is a charming creation in old blue silk, with deep revers. Collar, cuffs and inset pieces at waist line and panne black velvet. The buttons are silk covered and the loops are bias bands of same. The backs of all wraps are most carefully planned so that as much length of line as possible is given. They are also cut to give a slender appearance.

BOWLING

In the contest last night on the Brunswick alleys between the All Stars and the Brunswicks, the former won by a total of 136 pins. Captain Jones had the high score and high average. Another series will be arranged for next week.

All Stars.

Bline	144	168	166	478
Dukeson	188	210	150	548
Tanner	184	182	193	559
Ashton	182	186	169	527
Armstrong	156	203	153	512
Totals	844	949	831	2624

Brunswicks

Jones	219	186	180	585
Graeser	142	151	100	393
Kaier	136	174	123	433
Baker	153	210	175	538
Pletcher	156	170	p13	539
Totals	806	891	791	2488

Next Sunday at the Brunswick alleys at 2 p. m. there will be a meeting of all the bowlers of the city, for the purpose of organizing a City League. All bowlers are requested to be present.

FIRE SALE TOMORROW AT STEPHAN'S. 21d4

SECURING CONTROL OF DESIRABLE LAND

If you own a farm within one-half mile of Buckeye Lake you may be approached most any day by a buyer for your real estate. A movement is on foot to option all desirable farm land around the lake. Already a number of farms on the south side of the lake have been optioned by parties who are quietly engaged in getting control of lands that are rapidly increasing in value. By this means the time may come when the farm lands about Buckeye Lake may be held by a land syndicate. This action is evidence that a great future lies before the lake, and bears out the prediction made by this publication some months ago, to the effect that some day the towns and rural communities adjacent to Buckeye Lake would later become united as one big community of like interests. That day is not far distant.—Buckeye Lake Breeze.

Only One "BROMO QUININE," that is **Laxative Bromo Quinine**

Cures a Cold in One Day, Grip in 2 Days

E. W. Grove on every box. 25c

School Time Play Time All the Time Feed TIP-TOP BREAD TO CHILDREN AND WATCH THEM GROW.

Makes youngsters long for mealtime, whets their appetites, develops their bodies and makes them lusty, sturdy and vigorous.

Equally good for grown-ups.

Tip-Top Bread is made exclusively by J. F. Flanigan. Look for the Tip-Top label—none other genuine. Phones, Bakery 100, Office 1500. Five Cents the loaf.

Thos. W. Tabler — Jas. D. Williams

Tabler & Williams

Merchant Tailors

No. 2 North Park Place, Newark, Ohio

The Girl Who Lives Alone

whether she attends college or goes to business, needs the Perfection Oil Heater. It will heat a cold, cheerless boarding house or dormitory room and make it livable. It is always a ready help in the many things women do for themselves in their rooms. With the damper top opened it will heat water for tea or cocoa; it will dry the small articles that a woman prefers to wash herself in her own room. It will quickly heat an iron or curling tongs; quickly dry wet shoes or skirts—an ever ready help for the woman who lives alone, dependent on her own resources. The

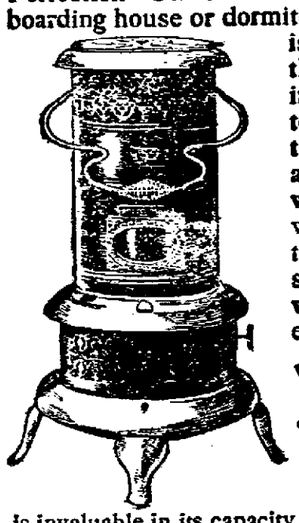

PERFECTION SMOKELESS OIL HEATER

Absolutely smokeless and odorless

is invaluable in its capacity of quickly giving heat. It will burn nine hours with one filling. It is safe, smokeless and odorless; has a cool handle and a damper top.

An indicator shows the amount of oil in the font. The filler-cap is put in like a cork in a bottle, and is attached to the font by a chain. It has an **automatic-locking flame spreader,** which prevents the wick from being turned high enough to smoke, and is easy to remove and drop back so the wick can be quickly cleaned.

The burner body or gallery cannot become wedged, and can be unscrewed in an instant for rewicking. Finished in japan or nickel, strong, durable, well-made, built for service, and yet light and ornamental.

Dealers Everywhere. If not of yours, write for descriptive circular to the nearest agency of the

The Standard Oil Company
(Incorporated)

5 Per Cent

The Licking County Building and Savings Company will pay you 5 Per Cent. This company can do this because its EXPENSES ARE LESS than any Building Association in Newark.

Office at No. 34 North Third street, occupied jointly with the Newark Water Co.

W. S. WELANT, President — O. C. JONES, Secretary
A. H. RICKERT, Vice President — E. C. WRIGHT, Treasurer

DIRECTORS

W. S. Welant, A. H. Rickert, J. C. Brennan, Charles Vogelmeier, E. C. Wright, Carl Norpell, F. S. Phillips, Add Falk, T. F. Wright

MEDICINE MEN

That's our business, but aside from carrying the best medicines, chemicals, drugs, &c., don't forget that our line of sundries and household articles is large and complete.

Our Hair, Cloth, Tooth and Bath Brushes

are worthy of special mention, bought from the factory direct, exclusively, enables us to price them much lower than is ordinarily asked for similar goods.

R. W. SMITH

Prescription Druggist. OPPOSITE POSTOFFICE.

Large line of Handbags for ladies and pocketbooks for gentlemen.

RUMFORD
The Wholesome
Baking Powder
Does Not Contain Alum

IN SOCIAL CIRCLES

The Travelers' club of Granville met in the Baptist church Monday afternoon and the following program was given:

A New England College Town—Mrs. Daniel Rogers.

Report from the two delegates to the State Federation of Women's Clubs at Oberlin—Mrs. W. P. Ullman and Mrs Chase.

The guests of the club were Mrs. Arabella Tight, Mrs Warner Pond, Mrs. Leroy Viets of Minneapolis and Mrs. Alvin Peters.

The Monday Sewing club was entertained on the club day this week by Mrs. Bernard Wingerter of West Church street. A few pleasant hours were spent in needlework after which a delicious luncheon was served to the club members and the following guests Mrs. C. W. Miller, Mrs. Chandler Tucker, Mrs. Charles Mathews, Mrs. Edward Miller, Mrs. H. B. Anderson, Mrs. Fenwick Ewing, Mrs. Charles Montgomery, Miss Mary Miller and Miss Katherine Courtney of Mobile, Ala.

One of the most enjoyable social events that has been held in secret society circles in a long time was that enjoyed by the members of Alpha Court, Tribe of Ben Hur, on Monday night. A chicken pie dinner was served at the Plymouth Congregational church by the ladies, at which a large number were present. At the conclusion of the supper, Mr. W. E. Boyer presided as toastmaster, and addresses were made by Deputy Francis, J. V. Hilliard, Mr. Wilson of Springfield, B. M. East, C. L'H. Long and Mr. Berry. All spoke along fraternal beneficial lines. At the conclusion of the speechmaking all returned to the hall where a short business session was held after which several hours were spent in dancing to the strains of music rendered by the Stevens' orchestra.

Mr. and Mrs. Charles Gleckler of Horn's Hill, very pleasantly entertained at their home Sunday in celebration of the birthday anniversary of Mrs. Gleckler

A sumptuous dinner was spread to the following guests, Mr. and Mrs. John Bellmire, Mr. and Mrs. Herbert Hogle, Mr. and Mrs. Carl Gleckler, Miss Helen Gleckler, Messrs. Paul and Harry Gleckler and Marry Roe, and Mr and Mrs. Charles Gleckler.

Mrs. Gleckler was the recipient of many beautiful post cards. The afternoon was spent in music and conversation and all left for their homes with best wishes for more happy anniversaries for their hostess.

The girls of Branch 89, Catholic Ladies of Columbia, have formed a dancing club, "The Entre Nous." Invitations have been issued for its initial dance, which will be given under the chaperonage of the married ladies of the society, on Friday, October 28.

The Investigators enjoyed a very pleasant afternoon Monday, October twenty-fourth with Mrs. E. J. Williams at her country home, Bunker Hill Place. The program was as follows:

Roll call—Current Events.

Hamlin Garland, Review of his book, Hesper—Mrs. W. H. Weaver.

Federation, Tenth Biennial Convention—Mrs. Cyrus G. Nevins.

Critic—Miss Mary Dicken.

The Tuesday Bridge club was entertained very pleasantly yesterday afternoon, by Mrs. Julius Becher of West Church street and following an interesting contest, the prizes were awarded to Mrs. Eliza Symons and Mrs. W. W. Maholm.

Miss Clara Scott of East Church street has issued invitations for a progressive euchre party next Saturday afternoon.

The B. B. B. club will be entertained on Thursday evening of this week by Miss Mary Somers of North Pine street.

Hetuck Chapter, Daughters of the American Revolution will be entertained on Friday of this week by Mrs. John Yates and Mrs. J. W. Leidigh at the home of the latter, 601 Hudson avenue.

The ladies of the Good Will society of Franklin township to the number of forty, visited at the county infirmary Thursday. The party went to Union Station on the B. and O. and were met there with conveyances which took them to the farm. Upon their arrival they were most cordially received by Superintendent and Matron E. O. Vermilion, Mrs. Vermilion being a member of the society. The forenoon was spent in social chat, while at noon hour a dainty luncheon was served after which the ladies were escorted through the institution and all expressed themselves well pleased.

Those present were: Mesdames Smith Stevens, Milton Irwin, William Haylett, Charles Ballou, Alva Haylett, Peter Parr, Clement Jeffers, R. O. Mossman, Dugan, Dwiggins, James Hunter, Thomas Stevens, Frank Taylor, G. W. Beall, S. J. Motherspaugh, George Osborn, J. S. Courson, Howard Fourson, Isaac Hoskinson, William Osborne, Arthur Hoskinson, Fred Orr, Shannon Stevens, Burt Gutridge Mrs. Jane Hirst, and the Misses May Stevens, Lena Hayslett, Sadie Keenen, Florence Hayslett, Leota Jeffers, Lillie Hirst, Winona Beall, Laura Hoskinson, Anna Osborne, Alice Osborn, Esther Hartshorn and Margaret Gutridge.

HEART and HOME TALKS
by Barbara Boyd

Little Problems of The Home.

The Girl with Little Education and Her Living to Earn.

A LETTER from a girl brings a problem which many a young girl and young boy finds exceedingly difficult to solve. Many, too, particularly at this season, are facing it.

The girl writes that she is 19 years old and still in the primary grade at school because sickness has interfered with her studies. Her parents are poor, earning scarcely enough to keep the home together. She feels she ought to help, but her mother is anxious that she go on with her studies. She wants to know what is the right thing to do, quit school and go to earning a living and so help her parents, or continue her studies?

The mother is right in destring more education for her daughter. The daughter, too, is right in desiring to help her parents now that she is no longer a child. Both, though seemingly looking at the question from exactly opposite sides, are right.

The mother, poor, overworked, harassed, as she is, knows that the better education her daughter has, the better living she will be able to earn, the more life will yield her in its every phase. And for this end, she is willing to sacrifice herself for her daughter's future.

And she is quite right. In these days of keen competition and overcrowded ranks of workers, the better education, the better mental training, the broader outlook on life, a worker has, the more he will earn, the more quickly he will forge ahead. Native ability is much, but native ability coupled with a good education is more. And this today, workers by the thousands have. The girl or boy without the education must fall to the rear. At any rate, they have a heavy handicap.

Yet on the other hand, it is quite right that this girl should help her parents, since their circumstances are such as she describes. But with only a primary school education, not many positions are open to her. Her penmanship is probably poor, her arithmetic and spelling scarcely worth considering. It means she must get something to do with her hands, possibly some sort of factory work.

But this does not mean she need never advance. The thing for this girl to do, or any girl or boy like her, is to study at night. It means hard work, a steady grind, a gritting of the teeth and sticking. But it is the only thing to do if one ever hopes to get away from low-paid and unpleasant labor.

A certain girl, who because of her lack of education could find nothing to do but folding circulars at three dollars and a half a week was advised to go to night-classes and study. She did. A few years after, the woman who had advised this course, met her, and discovered a bright, alert girl with a good bookkeeping position, and happy as a lark because of her changed outlook on life. She was still going on with her night-studies, because she meant now, she said, to get a thorough education.

By all means get an education, no matter how hard you must work to secure it. It will lift you up into the best-paying positions, the most enjoyable kinds of work. And it will open out life on all sides.

Since bad health has interfered with this girl's studies, she should choose her work with regard to getting something as healthful as possible. Studying at night will be an extra strain, so she needs to be extremely careful on this point. But if she only earns a small salary, it will be of some help to her parents, and by exercising practical good sense and pluck, she can get an education at the same time.

Barbara Boyd

FREE SAMPLE CURED OLD PERSON'S BOWEL TROUBLE

One of the most remarkable proofs of the unusual laxative merit contained in Dr. Caldwell's Syrup Pepsin is that it is effective not only in people in the prime of life, but at the extremes of ages. As many letters are received from mothers regarding the cures of children, as from men and women of sixty, seventy and eighty years of age. It must be truly a wonderful laxative.

In the cure of constipation and bowel trouble in old people it has no equal. It corrects the constipation, dispels the headache, biliousness, gas, drowsiness after eating, etc. People advancing in years should see to it that their bowels move freely, and if they do not to take Dr. Caldwell's Syrup Pepsin. You can prolong your life by healthy bowel action. Clogged bowels invite disease. Women about to pass the menstrual period cannot do better than use Syrup Pepsin several times a week until the system has settled to its future condition.

Among the strongest supporters of Dr. Caldwell's Syrup Pepsin are Mr. W. G. Zorn of New Decatur, Ala. and Mr. George S. Spaulding of the National Soldiers' Home, Kansas, both elderly men. The regular size bottles can be bought of any druggist at fifty cents and one dollar, but a free sample bottle can be had by sending your address to the doctor.

Dr. Caldwell does not feel that the purchase of his remedy ends his obligation. He has specialized in stomach, liver and bowel diseases for over forty years and will be pleased to give the reader any advice on the subject free of charge. All are welcome to write him. Whether for the medical advice or the free sample address him Dr. W. B. Caldwell, 561 Caldwell building, Monticello, Ill.

Skin and Scalp Troubles Yield to Zemo

A Clean Liquid Preparation for External Use.

T. J. Evans' Drug Store is so confident that ZEMO will rid the skin and scalp of infant or grown person of pimples, blackheads, dandruff, eczema, prickly heat, rashes, hives, ivy poison or any other form of skin or scalp eruption that they will give your money back if you are not entirely satisfied with the results obtained from the use of ZEMO.

The first application will give prompt relief and show an improvement and in every instance where used persistently, will destroy the germ life, leaving the skin in a clean, healthy condition.

Let us show you proof of some remarkable cures made by ZEMO and give you a 32 page booklet how to preserve the skin. T. J. Evans' Drug Store.

PERSONALS

H. T. Hall of Zanesville was in Newark yesterday on business

Newton Speckman of Coshocton was in Newark Monday on business

Mr and Mrs. Clarence Higbee of Mt Vernon spent Sunday in Newark

William McCormick and Thomas Kelley of Mt. Vernon spent Sunday in this city.

Frank Place spent Sunday in Mt. Vernon, the guest of Mr. and Mrs. Geo. F Owens

Miss Ella Rogers of Jacksontown spent Sunday the guest of Miss Iva Farnsworth of Wing street

W F Hood of Thurston, a leaser for the Logan Gas company, was in Newark yesterday on business

Mrs Morris Reck has returned home from Boston where she has been for the past two months with her parents.

Mrs. James B. Betts, who has been visiting friends here for a few days, has returned to her home in Zanesville.

Mr Joseph Avery, who has been suffering with a severe attack of lumbago and grip for some days, is able to be out again.

Mr. and Mrs. John Sullivan and family of Race street have returned home after attending the funeral services of Mrs. Sullivan's mother, Mrs. Rouke of Zanesville, O.

Carl Erman returned home Monday night from a business trip to Indianapolis. He came by the way of Columbus and saw the production of "The Jolly Bachelor" at the Colonial theatre Monday evening.

Wm. C. Rice has returned home from Champaign, Ill. Mr. Rice reports that his wife who has been ill for three weeks with typhoid fever is now getting along nicely. Mrs. Rice's sister, who is also sick, is improving.

Mr. Des B. Kirk and Miss Hazel and Miss Beatrice Kirk attended the performance of "the Jolly Bachelors" at the Colonial theatre at Columbus Monday evening in which Stella Mayhew assumed the leading role. The company is composed of one hundred and twenty-five people and carries five carloads of scenery and baggage.

Try This Home-Made Cough Remedy

Costs Little, But Does the Work Quickly, or Money Refunded.

Mix one pint of granulated sugar with ½ pint of warm water, and stir for 2 minutes. Put 2½ ounces of Pinex (fifty cents' worth) in a pint bottle; then add the Sugar Syrup. Take a teaspoonful every one, two or three hours.

You will find that this simple remedy takes hold of a cough more quickly than anything else you ever used. Usually ends a deep-seated cough inside of 24 hours. Splendid, too, for whooping cough, chest pains, bronchitis and other throat troubles. It stimulates the appetite and is slightly laxative, which helps end a cough.

This recipe makes more and better cough syrup than you could buy ready-made for $2.50. It keeps perfectly and tastes pleasant.

Pinex is the most valuable concentrated compound of Norway white pine extract, and is rich in guaiacol and all the natural pine elements which are so healing to the membranes. Other preparations will not work in this formula.

This plan of making cough syrup with Pinex and Sugar Syrup (or strained honey) has proven so popular throughout the United States and Canada, that it is often imitated. But the old, successful formula has never been equalled.

A guarantee of absolute satisfaction, or money promptly refunded, goes with this recipe. Your druggist has Pinex or will get it for you. If not, send to The Pinex Co., Ft. Wayne, Ind.

TOMORROW'S MENU

Breakfast.
Fruit.
Broiled Ham. Creamed Potatoes.
Whole Wheat Muffins.
Coffee.

Lunch.
Tomato Souffle.
Warm Gingerbread. Cocoa.

Dinner.
Bisque of Tomato Soup.
Veal Croquettes. Mashed Potatoes.
Creamed Salsify.
Wafers. Cheese.
Marlborough Pie.
Coffee.

Recipes for Oct. 26, 1910:

Tomato Souffle—Scald and skin a quart of tomatoes. Cut into bits, add one-half of a small onion and stew, uncovered, for half an hour. Drain off the more liquid portion (it can be used for soups or stews) and rub the thick pulp through a sieve. Return to the fire and cook slowly until it is very thick. Measure, and to each cupful allow three eggs. Season highly with salt and pepper, let stand until partly cooled, then add the beaten yolks. Whip the whites to a stiff dry froth, mix them lightly with the tomato, turn into a small cases, bake in a hot oven for ten minutes and send immediately to the table, as they quickly fall.

Marlborough Pie—To one pint of freshly made hot apple sauce add one tablespoonful of butter, stir until melted and mixed, then set away until cold. Add the yolks of three well beaten eggs, the grated rind and strained juice of a lemon, one cupful of cream and one cupful of sugar. Line two deep pie plates with puff paste fill with the mixture and bake half an hour in a quick oven. Whip the whites of the eggs to a froth, add two tablespoonfuls of powdered sugar and beat until stiff and glossy. Heap over the pie, dredge thickly with powdered sugar, and stand in the oven until lightly colored. Serve cold.

Bargains in the Want Ads tonight.

Stop the Cause. Cure the Headache.

Headache is a national ill. We live too fast, work too hard, brains too busy. Headaches are the natural results. Everyone suffers from headaches at some time or other. So everyone should save themselves the pain and annoyance by always having on hand Hoffman's Headache Powders.

This wonderful headache remedy acts almost immediately, because it seeks the seat of the trouble, aids, strengthens and soothes the parts that have produced the headache. The headache stops because there is no longer any reason for headache. Hoffman's doesn't break down the system. On the contrary, they build it up. That is why thousands—and constantly more thousands—are calling for, demanding, insisting on having Hoffman's. Contains no opium, quinine, bromides or narcotics.

Nervous headaches, sick headaches, headaches from overwork, overeating, overindulgence of any kind, you can laugh at them all with Hoffman's at hand. None so sure, None so safe. Get them today. Have them ready for instant use, in the house, at the office. Let no druggist tell you he has something "just as good." There is nothing just as good. Don't experiment—it's dangerous. Hoffman's will surely stop your headache. 10 and 25 cents.

Your druggist can supply you. Ask him for Hazen Morse's 24-page book, "Do You Suffer?" It is free.

ENEMIES OF THE EARLY SETTLERS OF GRANVILLE

Residents Were Bothered By the Snakes, Wild Beasts and Birds of Prey.

Granville, O., Oct. 24.—As it seems to be the thing to delve into early history these days, a few words concerning the enemies of the early settlers of Granville and vicinity might prove interesting reading. The early settlers, not only of Granville township, but in other portions of the county, found formidable enemies in the venomous serpents, as well as the wild animals and ferocious beasts of the forest and in the birds of prey that abounded while yet this country was a wilderness. Serpents were most to be feared by man, but wild beasts were the natural enemies of young domestic animals, and birds of prey of the poultry of the pioneer. The rattlesnake, the copperhead and the viper were most dangerous, but the blacksnake, the garter snake and the water snake were probably the most numerous. They often entered the cabins and beds of the settlers and were a serious annoyance, many persons and domestic animals being bitten by them. They were of large size, one rattlesnake having been killed that was five feet in length three inches thick and had 31 rattles. So numerous were snakes about here when first settled and so formidable an enemy to man were they, that the settlers frequently turned out in force to kill them. On one occasion the people organized a general snake hunt by appointing Elias Gilman and Justin Hillyer captains, and it is said that the result of the day's hunt was the destruction of about 300 rattlesnakes and copperheads.

Mrs. Josephine Brown and little son James of Fostoria, who have been visiting relatives north of the village during the past week, have returned home.

The blackbirds, which congregated in the trees of the village by the thousands during the past fall, have about all taken their departure. While here they made the nights hideous with their noise. Some of the people decided to disperse the birds and began shooting into the trees with shot. Some of the birds were killed, but the effort of dislodging them and driving them to seek another place for roosting was not a great success for they all returned again as soon as it became quiet.

There are a number of motorcycles in the village, and when they start coughing through the streets, the noise made by all other vehicles is chased out of sight and hearing. There is nothing loud about a motorcycle except its voice.

Mr. and Mrs. H. R. Harris of near Mansfield who have been visiting friends near here for a few days, returned home Monday.

Miss Gladys Clay of Denison University, made a short visit with her parents in Mt. Vernon.

Thomas and William Morgan of near Bucyrus, were here Monday, trying to buy blooded stock.

Miss Bessie Nichols of Canton, O. after a pleasant visit with friends here, has returned home.

Next to the crime of living beyond one's means is the sin of living to the limit of one's means. There are some people who feel that they must maintain a certain social prestige, and they are continually worrying their lives away with a hand to mouth existence. They are not the ones who have developed habits of thrift and industry and experience the comfortable feeling of having a snug sum laid away for a rainy day, that will surely come. Every person, no matter how limited the income, should save some of it with that fixity of purpose with which he meets his regular obligations, and it will be surprising how one's savings will grow. After all what does the so-called "social standing" amount to as compared with the consciousness of knowing that one can look every man with whom he has dealings, square in the eye, and the peace and contentment that habits of thrift and economy give?

Mrs. Wm. Cunningham and Miss Phoebe Daniels of Newark made a short visit with Granville friends.

Thomas Samson of Toboso visited relatives here for a short time.

Lee Barnhart of Bucyrus, who has been in Granville for some days, has returned home.

James Y. Jaggers is quite ill at his home on West Maple street.

Rev. H. W. Stevens of Granville occupied the pulpit of the Duncan Falls Baptist church last Sunday morning and evening, preaching to large congregations.

After a pleasant visit with relatives and friends in the village, Mr. and Mrs. H. G. Norton and daughter Josephine have returned to their home in Cleveland.

Wm. Freeman of Pomeroy, a former student at Denison who has been visiting friends here during the past few days, has returned home.

Mechanical Drawing Tonight.

Y. M. C. A. drafting class begins tonight. Enroll at once. Individual instruction by good teacher. 1

EDWARDS—SPENCER.

Monday at four o'clock Rev. L C Sparks solemnized the marriage of Mr George K Edwards, an employe of the American Bottle Works, and Miss Bessie, daughter of Mr. and Mrs John Spencer of this city. The ceremony took place at Mr Sparks' home and was witnessed by Mrs Annie Trimble, a friend of the contracting parties. They will reside in Newark

Mrs. John Hopkins of Bradford, Pa. writes that she is entirely cured of a bad case of Eczema of many years' standing, by the use of Dr. Hale's Household Ointment. Clean, pure and wholesome and it permanently cures all skin troubles. At drug stores, 25c and 50c., or direct from Kenyon & Thomas Co., Adams, N. Y. At City Drug Store.

FIRE SALE TOMORROW AT STEPHAN'S. 21d4

CARROLL'S
Announce
A Most Complete Line of
Ladies', Misses' and Juniors' Tailored Suits and Coats
In the Very Latest Styles
We also wish to call your attention to the fact that we carry the largest line of Cotton, Lisle and Wool
High-Grade Underwear
For Men, Women and Children
Ever Shown in the City
ALSO
A Large Stock of
Cotton and Wool Blankets and Comforts
at Popular Prices
Just Received
Raincoats and Capes
For Children
Sizes 6 to 16
Prices $1.98 up to $7.50
JOHN J. CARROLL

BARGAINS! BARGAINS!!

LOWEST PRICES OUR CHIEF ATTRACTION
NEWARK BARGAIN SHOE STORE
27 S. PARK PLACE

Every Mother Should Visit This Store

It's time you were looking around for some idea as to what you are going to wear this winter. A visit to the NEWARK BARGAIN SHOE STORE will convince you that the assortment to choose from is larger than any other in town.

HERE ARE A FEW OF THE BARGAINS WHICH
WE ARE OFFERING FOR WEDNESDAY—COME IN AND SEE

Ladies' Shoes
Ladies' Kid and Calf Shoes; Blucher cut; heavy sole; a $1.50 value.
Wednesday and Thursday Special,
98¢

Ladies' Kid Shoes Gun Metal, Patent and Kid; Blucher and Button; all solid; a $2 value.
Wednesday and Thursday Special,
$1.48

Stage Last—Pat. and G. Metal.

Wednesday and Thursday Special,
$1.98

Boys' Shoes
Boy's Box Calf All Solid Leather; every pair guaranteed; a $1.50 value.
Wednesday and Thursday Special,
98¢

Boys' Dress Shoes; patent and gun metal; button and blucher; a $2.00 value.
Wednesday and Thursday Special,
$1.48

Misses' and Children's
Misses' Good All Solid Leather School Shoes; button and blucher ,a $1.50 value.
Wednesday and Thursday Special,
98¢

Misses' Fine Dress Shoes; patent and gun metal; button or blucher; a $2.00 value.
Wednesday and Thursday Special,
$1.24

Misses' Fine Dress Shoes, Patent and gun metal; button or lace, a $2.00 value.
Wednesday and Thursday Special,
$1.48

Newark Bargain Shoe Store
27 South Park

THE
Newark Daily Advocate
Published by the
ADVOCATE PRINTING COMPANY

J. M. NEWTON, Editor.
C. H. SPENCER, Manager.

Terms of Subscription:
Single Copy ..... 2 cts
Delivered by carrier, per week..10 cts
If Paid in Advance:
Delivered by carrier—one month $ .40
Delivered by carrier—six months 2.25
Delivered by carrier—one year.. 4.50
All subscribers who arrange to pay at the office are subject to a call from the collector if payment is not made when due.

Terms by Mail:
(Strictly in Advance)
One month ..... $ .25
Three months ..... .65
Six months 1.25
One year 2.50

Oct. 25 In American History.

1806—General Henry Knox, Washington's secretary of war, died at Thomaston, Me.; born 1750.

1812—The United States frigate United States, under Commander Stephen Decatur, defeated and captured the British frigate Macedonia in a desperate battle off the Canary Islands.

1894—Commander William E Hopkins, U. S. N., retired, died in San Francisco; born 1822.

ASTRONOMICAL EVENTS.

(From noon today to noon tomorrow.) Sun sets 5:02, rises 6:20; moon rises 11:29 p. m.; 7:36 p. m., moon at greatest libration west.

MEETING OF THE DEMOCRATIC COUNTY CENTRAL COMMITTEE

The next meeting of the Democratic County Central Committee will be held on

SATURDAY, OCTOBER 29,

At 1 o'clock p. m. All committeemen and sub-committeemen are urged to be present, as business of importance is to be transacted.

J. J. HILL, Chairman.
ARTHUR BOLLWINE, Secretary.

The Croton Citizen shows the importance of electing a lawyer for Prosecuting Attorney who can try and win cases before a jury. The paper's editorial covers the whole matter as it stands before the voters of Licking county in the present campaign and in a convincing manner makes it clear that the man to elect is Phil B. Smythe. The reasons and facts offered for this conclusion are indisputable.

HARDING'S LATEST MUD BALL

They started out by calling Governor Harmon a "corporation lawyer." But they soon found that they were barking up the wrong tree, because in all his eminent service as an attorney, Judson Harmon was never employed in any litigation against the interests of the general public.

Now they are calling him a "pettyfogging lawyer." And yet, as attorney general of the United States Judson Harmon won the first suit to establish the validity of the Sherman anti-trust law, won the first anti-trust decision in the supreme court of the United States (the Addyston Pipe Co. case) and it was while serving as special counsel in ferriting out the Santa Fe rebaters that Judson Harmon established the principle that "guilt is always personal."

Of course you know the meaning of the term "pettyfogging lawyer." It means a lawyer who has no practice and who dabbles in questionable transactions for a paltry fee.

There is not a lawyer in Ohio from William H. Taft down to the last law student admitted to the bar who will not resent the epithet, "pettyfogging lawyer," hurled at Judson Harmon by the Harding mud-batteries, for a slur upon one of the most eminent lawyers in Ohio is a slur upon the legal profession.

Mr. Harding made a very virtuous pretense only a few days ago that he would not indulge in mud-slinging, then became the most industrious mud-slinger on the stump. He is surely losing his temper under the strain of a losing campaign.

I Utterly Wretched

Nervous Prostration Long Endured Before Remedy was Found.

Miss Minerva Reminger, Upper Bern, Pa., writes: "For several years I had nervous prostration, and was utterly wretched. I lived on bread and beef tea because my stomach would not retain anything else. I took many remedies, but obtained no relief until I took Hood's Sarsaparilla, when I began to gain at once. Am now cured."

Pure, rich blood makes good, strong nerves, and this is why Hood's Sarsaparilla, which purifies and enriches the blood, cures so many nervous diseases.

Get it today in usual liquid form or chocolated tablets called Sarsatabs.

THE AWFUL MIX-UP OF THE REPUBLICAN BOSSES RIGHT IN THE CAMPAIGN

Foraker made a terrific onslaught on Roosevelt in his Marysville speech and lauded Dick to the skies, urging his re-election to the United States Senate.

Then comes Garfield with a hot and vicious reply to Foraker, defending Roosevelt and denouncing Dick with extreme bitterness, opposing his re-election as Senator with all the force at his command.

And yet Dick wrote the Republican state platform on which Warren G. Harding, nominated by George B. Cox, is running for Governor.

The Republican state committee and other bosses at Columbus are in a frame of mind today bordering on a political panic. The mix-up and conflict among the party's discordant elements right in the midst of a campaign are worse than was ever known in the country's history.

Meantime the tidal wave for Governor Harmon is still sweeping forward with such increased volume and force that thousands of Republicans are giving up the conflict. Many of them, in fact, are in a mood to welcome the inevitable defeat of the bosses who have brought their party to its present deplorable condition.

TWO WAYS OF INVESTING THE PEOPLE'S MONEY

(Chicago Examiner.)

When Governor Harmon came into office two years ago he found that previous State Treasurers had been juggling with the funds of the state to serve their political friends and allies.

You know, voters of Ohio, that all your public moneys, outside of the so-called funds of the state, are deposited in banks under the system of competitive bidding. When that law was passed it was so framed as not to interfere with the designs of Boss Cox and his gang. The state funds were carefully exempted from the process of law in order that the political machine might be free to cater to its favorites.

Twice Governor Harmon has endeavored to force the Legislature to pass a law for the protection of the people and the regulation of the State Treasurer, and twice he has been laughed at and rebuffed.

But an honest Governor and an honest Treasurer can do much. And it is due to the exercise of the personal power of Governor Harmon and Treasurer Creamer that the State of Ohio is now placing its funds under the system of competitive bidding by which up to the close of August 31 of this year a gain of more than $40,000 was reported.

Now, let us see how Uncle Sam manages his money. Deposited in various banks throughout the United States is the sum of $250,000,000, drawing not one cent of interest. Of this sum $80,000,000 is in New York and $10,000,000 in Ohio. One bank in New York City alone has on deposit $15,000,000 of Federal funds, and a bank in Cincinnati carries $1,000,000.

Suppose Uncle Sam were to receive 4 per cent for the use of his money. That would mean $10,000,000 a year in interest: more than $27,000 a day for every day in the week, and more than $1,000 an hour for every hour, waking or sleeping. Does this look as if Uncle Sam were attending to business?

But the money is not altogether wasted. Not by any means. It goes to build up a great political machine for the party now in power. It goes to propitiate the banks and the banking interests and when the campaign comes around, and the committees are a little short of money, who so quick and able to respond as the bankers who have been profiting by the free use of the people's money? Good Republicans—all of them—and ready to vote enthusiastically for the party that takes the people's money, turns it over to them, and enables them to lend it back to the people at 6, 8 or 10 per cent.

When the system of competitive bidding was introduced by the Harmon administration the objection was raised that it would go, of course, to a few powerful city banks. Experience has proved the opposite, and today the country banks are among the most eager and successful bidders. But it hurts Boss Cox and his friends to think that they must now bid and bid high for what formerly they received for nothing.

Should Mr. Archer be elected, does anybody believe that he will follow the precedent of the Harmon administration, uncompelled by law? Would that course have the sanction of his friend and patron down in Cincinnati?

Notwithstanding the fact that the Republican politicians are assailing and defaming Newark, the commercial traveling men are our city's friends. They are outspoken in their praises that Newark is a beautiful city filled with affable people.

The Republican state convention had a higher opinion of Dick than Garfield. Dick wrote the party's platform, while Garfield and his so-called progressive doctrines were wholly ignored. Now Garfield is getting even in assailing Dick on the stump.

CONSTITUTIONAL CONVENTION TO BE NEXT YEAR

A feature of the coming election will be the vote to be had for a Constitutional Convention. Both the leading parties have endorsed the proposition and their regular ballots will contain the words "Constitutional Convention Yes." This of course makes the adoption of the proposition inevitable. The convention will be voted for by the people on November 8 and will be held as soon as the delegates to the same can be elected next year.

The necessity for a new constitution has been very generally admitted by thinkers and leaders of all parties for a number of years. A recent issue of the Columbus Dispatch thus discusses the question:

"The advocates of a convention for a revision of the organic law urge that nearly sixty years have passed since the present constitution was adopted and changes in the social, industrial and political conditions have occurred which the constitution does not fit. There has been a great growth of cities and while less than 27 per cent of the state's population was in the cities in 1851, more than 60 per cent is now in them. The cities vary in size from 5,000 to 550,000, and yet by the constitution, they must be governed by a uniform law. The different and more numerous problems of the large cities make this requirement ridiculous and hamper the latter in their most important work. There is a desire for more home rule that the larger municipalities may feel the responsibility of their own government and may meet it with greater success and without inflicting financial and other hardships on the smaller communities.

"There is need to correct the system of taxation in Ohio, and something has been done to that end; but the last tax commission, after suggesting all the reform that it considered possible, agreed that "no just or satisfactory system can be established in this state without removing the constitutional obstacles that now bar the way." There is need, too, to introduce administrative reform in the state government itself, so as to secure a concentration of executive responsibility and to make possible effective correction. The constitution-makers of 1851 departed far from the federal pattern, with results the evil influence of which is now apparent. We need, for one thing, a governor with more power—an executive who shall be such in reality instead of, as now, largely in name, only."

UNJUST TARIFF DISCRIMINATION

The fact that the Payne-Aldrich tariff law taxes the rich lightest and the poor heaviest is a startling one. Those most able to pay the tariff tax get off the lightest. Your wife or daughter who buys woolen or worsted cloth for a dress pays $9.40 for a pattern that costs $4.00 abroad, or a tariff tax of 135 per cent, while the rich man's wife or daughter is only required to pay a tariff tax of 50 per cent on the imported silk dress she buys. The steel buttons on the workingman's trousers carry a duty of 126.88 per cent, while milady's ivory buttons only pay 57.40 per cent. The cheapest blankets, found in the homes of the laborer, carry a tariff tax of 107 per cent, while the fine blankets used on the beds of the Captains of Finance only pay 71 per cent. And so on through the list. The cheapest gloves pay the highest tariff tax. High-priced woolen carpets used by the wealthy cary a tariff tax of but 50 per cent, while the carpets used for mats, rugs, bedsides and hassocks, found in the homes of the common people are taxed 122.88 per cent. Hats and bonnets costing $5 or less per dozen are taxed 62 per cent, while those costing more than $20 per dozen get in for 35 per cent. Is it any wonder that there are Republicans insurging against this unjust discrimination between the man of wealth and the man of moderate means? If you think it unfair to make the workingman pay a higher tariff tax on what he can afford to buy than the capitalist is required to pay on what he can afford to buy, vote the Democratic ticket this fall.

ENOUGH EXPERIENCE

Renick W. Dunlap has had two terms as state dairy and food commissioner. That is enough experience in that office. S. E. Strode of Crawford county, Democratic candidate for that office, is better qualified now than Dunlap was before he was elected the first time. Dunlap's recent attempts to fool the farmers of Ohio, which ex-Congressman Beidler (Rep.) exploded and censured is enough experience along that line. A change of experience in favor of S. E. Strode will be a wholesome experience for the state of Ohio.

For Probate Judge the paramount consideration is an honest man. For that reason Robbins Hunter should be and will be elected.

Why, Warren, Where Have You Been?

—Cartoon Republished from Chicago Examiner.

Mr. Harding began his campaign by claiming he received his nomination from an unbossed convention. But after he got out of the convention hall the tell-tale spot became clearly visible. For it was Cox who arose in the midst of the third ballot and cast the solid vote of Hamilton county's 91 delegates for Harding. Cox has since boasted that he not only did this, but that Dick and Garmi Thompson gave him 126 more delegates to juggle with—and he juggled 'm. Cox also juggled his own 94 delegates and the 126 delegates given him by Dick and Garmi Thompson in such a way as to defeat Gilson of Steubenville, and nominate Archer for State Treasurer. He also juggled these votes so as to control all the nominations. If the people juggle their votes the right way Nov. 8 the result will be HARMON AND A CLEAN SWEEP. Sidney Smith has pictured for you the way Harding looked when he came out of the Columbus convention.

MAURICE H. DONAHUE

Risen From the Ranks of Labor to a Place on the Circuit Bench and Now Asks to be Promoted to the Position of Supreme Judge, and If Elected the Masses May Expect Justice Irrespective of Degree or Station.

(The Labor Journal.)

The Democratic party of Ohio has certainly made no mistake when they placed on its ticket the name of Maurice H. Donahue of Perry county, for the honorable position of supreme judge of the great state of Ohio. For two terms Mr. Donahue has been one of the circuit judges in this district, and owing to his strong personality and great popularity was elected by a majority of over 2,500. The circuit going Republican on the State ticket by approximately 5,000.

These figures tell more forcibly than can our weak words the force that is within the man and the strong hold he has on the people that know him best.

Born an a farm in the year 1864, in his brief career on this earth he has known all the vicissitudes of life, but by overcoming them rose to the proud eminence he now maintains, but it is certain will go still higher, and after the November election will be one of the Supreme Judges of the State of Ohio.

From a labor standpoint no better selection could have been made. From the time he was able to take up the cudgel in behalf of his widowed mother, his life has been a busy one. From the farm to a stonequarry, thence into a coal mine, and in his leisure moments storing his mind with useful knowledge, that he might take his place among men as one of the best, his career has been constantly onward and upward. At the age of sixteen he was a teacher in a country school in the winter months while in the summer time he earned what he could in a mine or whatever honest toil he could find. At the age of nineteen found him the superintendent of the Corning schools in his home county, in which position he remained for two years. He was admitted to the bar in 1885, and in 1897 was elected prosecuting attorney of Perry county, and served two terms in that office, leaving it with a brilliant and one of the most aggressive records ever achieved by any one before or since. In 1900 he was elected to his present position on the circuit bench, and is now serving his second term, to which he was re-elected in November, 1906, and in 1908 he was elected by his associates as chief justice of the circuit courts of Ohio.

In this brief retrospect of the gentleman's life we have not endeavored to parade in panoramic review the fact that a workingman can in time reach a high goal, if he but sets his mark and unerringly strives for it, and that when one of that character asks us for our suffrages it is the bounden duty of all workingmen to unselfishly assist into office one of our class; for of such is Maurice H. Donahue. To have a man of his stripe on the bench is a desideratum that labor can not well ignore, and that those that twice elected him to the circuit bench, will now remain with him, and if the voters of the state are as well acquainted with him as are the ones closer to his home, his majority will be one of the most stupendous ever given a candidate on any ticket.

The readers of the Labor Journal should weigh well these points, and when election day arives not fail to put an X mark before the name of their former fellow workingman, Maurice H. Donahue.

The Enquirer's straw vote today shows the following totals: Harmon, 4,830; Harding, 82,641; Socialist, 411. Votes are given from a number of cities outside of Cincinnati.

Newark Attorneys

T. L. KING,
25½ South Third Street.

Kibler & Montgomery,
1007 Newark Trust Building.

J. W. LEIDIGH,
704 Newark Trust Building.

J. H. MILLER,
25½ South Third Street.

SMYTHE & SMYTHE
45½ West Main Street.

JOHN M. SWARTZ,
Over Franklin National Bank.

HUNTER & BAKER,
7½ North Third Street.

ROBERT W. HOWARD,
23½ SOUTH SIDE SQUARE.
New Phone 1554.

FREDERIC M. BLACK,
907 Newark Trust Building.

JOSEPH W. HORNER,
702 TRUST BLDG. New Phone 961

FRANK A. BOLTON,
710 Trust Building.

RAY MARTIN,
Rooms 12-1-12 Lansing Block.

J. R. DAVIES,
1040 Newark Trust Building.

J. R. FITZGIBBON,
907 Newark Trust Building.

FULTON & FULTON,
18½ North Park Place.

J. V. HILLIARD,
905 Trust Building.

JONES & JONES,
903 Newark Trust Building.

D. M. KELLER,
Franklin Bank Building.

Park National Bank
Newark, Ohio.
Capital $100,000.00
Surplus .... $ 11,000.00
Your Banking Business Solicited.

Sale of

Ostrich Plumes

Continues all This Week

Elegant plumes that will last and retain for years their charming power of adornment.

Plumes Were Imported From South Africa

All plumes in this immense assortment were plucked from the hardy South African male birds and have much greater vitality and durability than those from tame and delicate birds raised in captivity.

12-inch Black Plumes, $1.75 value, for 95c
15-in. White and Black Plumes, $2.50 value for $1.67
17-in. White and Black Plumes, $5.00 value for $3.49
20-in. White and Black Plumes, $8.00 value for $5.95
22-in. White and Black Plumes, $12.50 value, $8.95

Save 1-3 to 1-2 On Plumes

Save 1-3 to 1-2 On Rich, French and Willow Plumes

The assortment consists of exquisitely beautiful hand tied Willow plumes and French plumes, in black, white and new fall colors. We cannot too strongly proclaim their desirability and sincerely trust that every woman who wishes a strictly high grade plume will avail herself of this opportunity.

Beautiful Willow Plumes

15-in. Black Willow Plumes, $8.00 value, for .. $4.49
17-in. Black and White Willow Plumes, $9.00 value, for $5.95
20-in. Black and White Willow Plumes, $12.50 value, for $8.95
22-in. Black and White Willow Plumes, $18.00 value, for $13.49
26-in. Black and White Willow Plumes, $25.00 value, for $17.95
28-in. Black and White Willow Plumes, $35.00 value, for $22.95

Ostrich Plume Sale all Week — The Powers, Miller Co. NEWARK'S BIG DEPARTMENT STORE — **Ostrich Plume Sale all Week**

RESIDENCE IS DESTROYED BY MYSTERIOUS FIRE

Decidedly mysterious was the fire that destroyed the residence of Mr. and Mrs. Albert Henthorne, 132 Allston avenue shortly after 9 o'clock Monday night. The fire, which was discovered by a neighbor, had gained great headway and the flames were bursting through the roof of the dwelling before the alarm was 'phoned to the East End fire department.

The firemen made a good run, but the house was practically burned to the ground before water was thrown. All the household goods were burned. The insurance on the house is $500 while $400 was carried on the furniture.

No one was at home when the fire started and no one had been there for several hours, and the cause of the blaze is a mystery. Deputy State Fire Marshal Gilbert and Fire Chief Bausen investigated the matter Tuesday morning but did not make their finding known.

CENSUS REPORT ENTITLES CITY TO SIX WARDS

The question has been frequently asked of late, "Does Newark's passing the 25,000 mark in population put it in a different class and entitle the town to more councilmen?"

In order to be enlightened on the matter an Advocate reporter Tuesday called on City Solicitor Frank Bolton for information. Mr. Bolton said:

"The fact that Newark has over 25,000 in population, will entitle it to two more members of the City Council. The Secretary of State must first cause a proclamation to be issued to the Mayor, informing him of the result of the census. The Mayor must then cause notice to be sent to the City Council of the population of the city. The Council must, within three months, cause a new division to be made of the wards of the city. The Solicitor also said that while he has not given the matter any consideration at this time, he was of the opinion that no change would be made in the number of Councilmen until the next general municipal election.

You Will Be Proud of the appearance of your stove IF YOU USE

Black Silk Stove Polish

It makes old stoves look like new and lasts four times as long as any other shine. Don't imagine all brands of stove polish are alike. Black Silk is different. It's so much better than other stove polishes that there is absolutely no comparison. It's in a class all by itself.

It makes a brilliant, glossy shine that anneals to the iron—don't rub or dust off. Give it a trial. Try it on your parlor stove—your cook stove or your gas range. If you do not find it the best stove polish you ever used, your dealer is authorized to refund your money.

Here is what some of the ladies write us:

"I like Black Silk Stove Polish better than any I have ever used. People say, 'where did you get your new stove,' and I tell them it's Black Silk Stove Polish that makes it look like new."

"I will not use any other kind when I can get Black Silk Stove Polish. It makes stoves look nicer and stay nice longer than any other polish."

"Black Silk Stove Polish is by far the best I ever used. I have tried many different kinds but find none as good."

"I like Black Silk Stove Polish better than any I ever used. Several parties in this neighborhood are anxious to get some of your polish since they saw my stove after using it."

Ask your hardware and stove dealer for Black Silk Stove Polish and refuse a counterfeit brand. Costs you no more than the ordinary kind so why not have the best?

MADE IN LIQUID OR PASTE ONE QUALITY

Black Silk Stove Polish Works STERLING, ILLINOIS

Ask your hardware dealer also for Black Silk Air Drying Enamel for use on grates, feeders, registers, stove pipes, etc. Prevents rusting.

R'y. Time Cards

B. & O. R. R.
Leave Newark, Ohio.

Northbound	Westbound
No. 7....*7:45 am	No. 105... *2:55 am
No. 17...**8:10 am	No. 107... *7:50 am
No. 3....*1:55 pm	No. 111..**11:25 am
No. 15....*9:23 pm	No. 103... *1:55 pm
	No. 101... *9:20 pm

Eastbound	Southbound
No. 106..*12:45 am	No. 203..**7:50 am
No. 14..* 6:40 am	No. 210..**2:15 pm
No. 102..* 7:45 am	*Daily
No. 104..*12:40 pm	
No. 112..**3:40 pm	
No. 8..* 7:20 pm	**Except Sunday.

Arrivals from the North.
No. 4 .....*12:15 pm
No. 16 .....**6:50 pm

P., C., C. & St. L. RAILWAY.

Eastbound	Westbound
No. 8.... 1:45 am	No. 25.... 1:10 am
No. 10.... 8:30 am	No. 21.... 5:45 am
No. 18.... 9:50 am	No. 75..** 7:27 am
No. 6....12:55 pm	No. 37...* 8.10 am
No. 14.... 1:43 pm	No. 7.... 9:05 am
No. 74..** 5:12 pm	No. 19....12:50 pm
No. 76..* 6:55 pm	No. 3.... 6:09 pm
No. 20.... 9:15 pm	No. 13.... 8.50 pm

*Sunday only.
**Daily except Sunday.

OHIO ELECTRIC RAILWAY MAIN LINE.

Limiteds Leave Newark for Columbus, daily except Sunday, 7.15 a. m. and every three hours until 7:45 p. m. and for Zanesville at 8:05 a. m., and every three hours until 8:05 p. m.

Locals Cars Leave Newark for Columbus daily at 4.40 a. m., 6:20 a. m. and hourly until 11:20 p. m., and for Zanesville 5:45 a. m., 6:45 a. m. and hourly until 9:45 p. m.

GRANVILLE LINE.

First car departs at 5 a. m. Cars every hour thereafter until 11:00 p. m. Last car from Granville 11:30 p. m.

Sunday—First car at 6 a. m.

JOHN M. SWARTZ,
Attorney-at-Law.

Practices in all courts. Will attend promptly to the business entrusted to him. Special Attention given to collections, administrations of estates, accounts of administrators executors, guardians and trustees, carefully stated and attended to. Special facilities for obtaining patents in all countries.
Office Over Franklin National Bank.

Safety Razor Blades Made Sharper Than New 2½c EA.

Dull razor blades resharpened by Keenedge Electric Process ("the only way"). 30 blades, 80,000 repeating customers. Send address for mailing wrapper. (19)
KEENEDGE CO., 656 Keenedge Building, CHICAGO

Leave blades with W. A. Erman & Son, druggists, Newark, Ohio.

DR. A. W. BEARD,
Dentist.
Trust Building—Fifth Floor.
Rooms 501.
Telephones—Office 1121 Red. Residence 7492 White.

Every Woman is interested and should know about the wonderful MARVEL Whirling Spray. The new Vaginal Syringe. Best—Most convenient. It cleanses instantly.
Ask your druggist for it. If he cannot supply the MARVEL, accept no other, but send stamp for illustrated book—sealed. It gives full particulars and directions invaluable to ladies. MARVEL CO. NEW YORK

THE HOME BUILDING ASSOCIATION COMPANY NEWARK OHIO. WORK AND SAVING PAYS TO SAFETY

Don't Handicap Yourself

By not being ready for opportunities.

Ready money when opportunity comes has been the secret of many a man's success.

Systematic saving provides ready money

We pay 4 per cent interest, compounded semi-annually.

THE HOME BUILDING ASSOCIATION COMPANY
(The Old Home)
26 South Third St.

MEN'S SUPPER DURING THE S. S. CONVENTION

An unusual feature of the Licking County Sunday School convention-Institute this week will be the men's supper to be in the First Presbyterian church Friday evening. The supper is announced for 6 o'clock, but to accommodate a good number of working men who want to come will be delayed a half hour—at least they will be most welcome to come at 6:30 and will be as well cared for.

While it is too early yet to give the number who will meet at the supper, the superintendents are working to make it 200 or more. There is inspiration in numbers.

Men who are in church clubs, leagues, brotherhoods, or Bible classes are invited. Men who do not will be welcome too, and any of them can secure tickets from any Sunday school superintendent in Newark or at the Y. M. C. A.

President Clippinger of Otterbein is a bright man and is making his mark among the college presidents of Ohio. He will make the principal "supper table talk" on "A Man's Bible."

LAME BACK

Nothing to it 10 Minutes After Rubbing on Begy's Mustarine.

T. J. Evans sells a box of Mustarine for 25 cents. It's the new discovery that will do all the good things that the disagreeable mustard plaster does and other things besides.

Just rub it on; it's pleasant, clean and gives instant relief in toothache, headache, earache, coughs, pain in chest or back and neuralgia.

It's guaranteed to do as advertised by J. T. Evans or money back.

Begy's Mustarine is a wonder worker in rheumatism, pleurisy, stiff joints and lameness, and it doesn't blister the skin. It's better than any liniment. Mail orders filled by J. A. Begy, Co., Rochester, N. Y.

Practical Electricity Tonight.
Y. M. C. A. electrical course begins tonight. Enroll now. Individual instruction by good teacher. 1

FIRE SALE TOMORROW AT STEPHAN'S. 21d4

Frozen Steam.
If hydrogen gas be burned in liquid air it will produce steam in the form of snow.

DEMOCRATIC MEETINGS

Tuesday, October 25.

Linnville—George B. Thompson, Columbus, Ohio; W. D. Fulton.
Fallsburg—C. W. Miller; Phil. B. Smythe.

Wednesday, October 26.

Homer—W. D. Fulton; Roderic Jones.
Gratiot—A. A. Rector; Phil. B. Smythe.

Thursday, October 27.

Jacksontown—Roderic Jones; Phil. B. Smythe.
Vanattasburg—T. B. Fulton; A. A. Rector.

CITY GARDENS ARE NO MORE

DEMAND EXCEEDS SUPPLY OF POULTRY AND GARDEN "TRUCK."

Citizen Points Out Splendid Record of Ottawa County—It's a Real "Peach."

"I can remember when nearly every resident of Newark had his own garden and raised his own 'truck,'" said an old time citizen to the Advocate this morning. "But times have changed. The vacant lots are building up and a garden in town is more or less a curiosity. In the country the farmers are too busy raising wheat, corn and cattle to devote their time to poultry and gardening. This is one reason why garden produce, poultry and eggs are so high. The supply has not kept up to the demand.

"I read a dispatch from Port Clinton, Ohio, yesterday saying that five times as many peaches were sold at the Port Clinton markets this year as last year. More than 180,000 bushels were sold by the auctioneer at the blocks 120,000 bushels were sold on the outside, and throughout the county there were more than 800,000 bushels of the fruit. With the high prices paid, it is estimated that more than $1,000,000 was brought in by the sales.

"More than 75,000 bushels were shipped over the docks at Catawba Island, the greater part of the fruit going to Detroit markets. That island alone is known to have grown more than 250,000 bushels, the greater part of which was handled at the Gypsum markets. At the Gypsum blocks the auctioneer sold 158,330 bushels, while the Gypsum and Island Fruit company put out more than 81,000 bushels. Gypsum shipments over the Lake Shore Railroad alone amounted to 833 cars, a car averaging from 250 to 300 bushels.

"From Danbury, including the Danbury Fruit company output, 110,000 bushels were sent out. At Gypsum more than 20,000 bushels were sold outside of the blocks and the fruit houses. Oak Harbor had 60,000 bushels and La Carne had 50,000 bushels. The Gypsum Company handled more than 20,000 bushels.

"The growers have all been making good money this year, as the price has averaged over $1.25.

"This year was an exceptionally prosperous one, as all varieties of fruit had a large crop in this locality. It is not very often that all varieties yield well the same year, but this year they did.

"With the acreage increasing steadily it will be only a few years before Ottawa county will be the largest peach district in the Northern states.

"Why shouldn't Licking county make a reputation for itself in fruit growing? Farmers and owners of small tracts of land could do no better than devote some of their time and ground to the fruit, berry and poultry business."

$100 REWARD, $100.

The readers of this paper will be pleased to learn that there is at least one dreaded disease that science has been able to cure in all its stages, and that is Catarrh. Hall's Catarrh Cure is the only positive cure now known to the medical fraternity. Catarrh being a constitutional disease, requires a constitutional treatment. Hall's Catarrh Cure is taken internally, acting directly upon the blood and mucous surfaces of the system, thereby destroying the foundation of the disease, and giving the patient strength by building up the constitution and assisting nature in doing its work. The proprietors have so much faith in its curative powers that they offer One Hundred Dollars for any case that it fails to cure. Send for list of testimonials. Address: F. J. CHENEY & Co., Toledo, O.

Sold by Druggists, 75c.
Take Hall's Pills for constipation.

Read the Want Columns tonight.

SAFETY GAS JET

Alarm Is Set Off If Gas Is Turned On and Not Lighted.

When hotels that use gas equip their brackets with the safety device invented by two Brooklyn men and here described farmers may blow out the gas with impunity. For then an automatic alarm will be set off and the clerk will take the stairs three steps at a time and save the rural life. Attached to the top of the gas cock and operated by the turning of the latter is an arm flexibly fastened to a second arm that is fitted on the

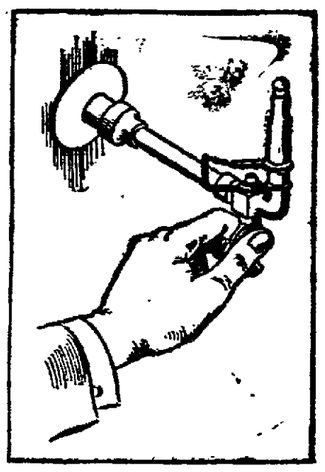

burner. These members have ports to register when they are turned, and the turning of the cock throws the ports out of registry, with the result that if the gas is not lighted the rush of its escape will set off the alarm. Even people from civilized regions have been known to turn the gas keys at the wrong time, sometimes accidentally and sometimes with the intention of ending a discouraged life. These people, too, will be protected by this safety device and, in addition to all these humanitarian benefits, the hotel man's gas bill will be lower.

THROW AWAY YOUR CANES, RHEUMATICS!

Hobbling With Rheumatism. Immediate Relief For Every One

Rheumatism at last can be cured, not in months but in days, and sometimes in hours. The only antidote known for uric acid, the "Fuss" Rheumatism Cure, does it. Some of

its amazing results are almost beyond belief, yet there is absolute proof for the fact that out of 1,000 cases of rheumatism, not a single one failed to be cured.

The "Fuss" Rheumatism Cure is the true antidote to uric acid. Immediately on being absorbed into the blood it begins its work of driving out every particle of uric acid from every tissue, organ, muscle and joint.

It reduces inflammation, swelling and pain everywhere in an incredibly short time. "Fuss" is absolutely safe, containing no dangerous ingredients, stimulants or narcotics, such as opium, chloral, morphine, cocaine, chloroform or alcohol.

Get or send for a bottle of "Fuss" right now from your druggist, and throw away your crutch and cane.

"Fuss" Rheumatism Cure sold at $1.00 a bottle in Newark by J. W. Collins & Son, R. W. Smith, T. J. Evans and Erman & Son, and by all leading druggists, or will be sent prepaid on receipt of $1.00, or 6 bottles for $5.00, by the Fuss Remedy Co., Flint, Mich.

$100 Dollars for a Word

We're almost ready to offer you one hundred dollars for a word or words that will do justice to the values of Cornell products. This offer would not exclude experts—as our necessity is too great for the word. We really feel that such word or words are not at our command. In this age where newspapers are frequently turned into a veritable bill board we feel it requires unusual strength of words to halt you from the danger of being mislead. Think of the very best you ever received in your lifetime at $15.00 and we say most emphatically

Cornell Suits and Overcoats at $10.00 are better

also the best you ever received at $22.50

Cornell Suits and Overcorts at $15.00 are better

Cornell Clothing Parlors ***Largest Exclusive Clothing House in Newark***

29 SOUTH PARK

Cornell is holding its customers and making lasting new ones—by its record making value giving—**but that's not enough** we say to those who have never visited us, you will come, **you must come;** the force of values will sooner or later bring you into our parlors. You will **then** be converted into our belief, viz: **There's one best value** and that's

Cornell

Ayer's Sarsaparilla
Digestion

"Both, Your Majesty."

Daddy's Bedtime Story—The King and The Soldier

"DADDY," said Jack one evening just before it was time for the children's bedtime story, "I should like to be a soldier when I am a man."

"Let us hope, Jack," said daddy, "that by the time you are a man there will be no more need for soldiers. In the olden times people thought it was a great thing for the soldiers of one country to kill and wound the soldiers of any other and burn up property. But now the nations are beginning to understand that there is a better way to settle quarrels.

"But if you do get to be a soldier when you are a man I hope you will not be like a certain soldier about whom I once read. He was a soldier in the German army, but he was not a German and did not understand the German language.

"One day the officers were told that the king was coming to look over the soldiers. They told the soldier that the king would ask him three questions: How old he was, how long he had been in the army, and whether he liked the food and clothing which were given to him. He was told to answer 'Thirty years' to the first question, 'Six months' to the second and 'Both' to the third.

"Well, when the king came one of the first things upon which he set his eye was the big foreigner, standing up straight with his gun on his shoulder.

"So he went up to the soldier and asked:

"'Ah, my fine man, how long have you been in my army?'

"The soldier, thinking that the king was asking how old he was, answered:

"'Thirty years, your majesty.'

"'Indeed!' said the king. 'You do not look as though you were old enough to have been a soldier so many years. Why, how old are you, anyway?'

"Of course the soldier thought the king was asking him the second question that the officer had told him, and he made the answer:

"'Six months, your majesty.'

"'What!' said the king—'thirty years in the army and six months old! You are making fun of me! How dare you! Do you think I am a fool or are you one?'

"Then the poor soldier thought the king was asking him how he liked the food and clothing, so he replied:

"'Both, your majesty.'

"That was too much for the king, and he ordered the poor man arrested. It was not until later in the day, when the king learned that the man had not understood his questions, that he forgave him."

TOLD IN PARAGRAPHS

MASONIC CALENDAR.

Acme Lodge, Thursday evening. Oct 27. F. C. and M. M. degrees.

Newark Lodge, No. 97. Special. Wednesday Oct. 26, 7 p. m. Work in M. M. degree.

Warren Chapter. Stated convocation, Monday, Nov. 7, at 7 p. m.

Bigelow Council. State Assembly Wednesday, Nov. 2, 7 p. m

Stated conclave St. Luke's Commandery, Tuesday, Oct. 25. 7 p. m. Open in full form. Work in the Temple.

Triple Effect Heaters — Elliott's. 9-28tf

Party favors, beautiful and novel, at Edmiston's Book Store 21-24-25

80 cents on the dollar is a bargain for any article in the house at THE KING CO'S. 9-9-t-th-s-tf

Money to loan on real estate. The Home Building Association Co., 26 South Third street. 9-26-dwtf

See the Wehrle Stoves at Gleichauf's. They are exclusive agents. 14dtf

Come to the Penny Social. 25d3

A new imported line of party favors at Edmiston's. 21-24-25

A complete line of Wehrle stoves at Gleichauf's. 14dtf

Money to loan on real estate. Payments "just like rent." The Home Building Association Co., 26 South Third street. 9-26-dwtf

Estate Gas Ranges at Elliott's. 9-28tf

The Arcade Florist for the best fall bulbs. Prices and quality right. 3tf

Crystal Spring Water

Is a pure soft spring water free from typhoid bacillus and other pathogenic bacteria. New 'phone 8981 Red. Bower & Bower. 9-26tf

New things in party favors at Edmiston's Book Store. 21-24-25

Money to Loan — The Home Building Association Co., 26 South Third street. 9-26-dwtf

Gleichauf has the exclusive agency for the Wehrle stoves. 14dtf

More Sidewalks Needed.

Several new sidewalks in the business section and many in the residence district of Newark should be put down before sloppy weather comes.

Buy your rubber boots for winter and save money at 80 cents on the 9-9-t-th-s-tf

Drink Chalybeate Spring Water.

No boiling, no typhoid bacillus, no other pathogenic bacteria. Chalybeate Water is pure. Nuf ced. Phone 389. Office 47-C South Third. tf

Men's working shoes at 80 cents on the dollar at THE KING CO'S. 9-9-t-th-s-tf

Selling suits, skirts and hats now at Long's RKD store. 24d3

A good time for a penny at Plymouth Church. 25d3

Photos By Night.

Every Saturday Smith's Art Gallery will be open until 8:30 in the evening. Appointments only on other evenings. Smith the Artist. 14d1m

Now is the time to buy a trunk or traveling bag. THE KING CO. is selling them at 80 cents on the dollar 9-9-t-th-s-tf

Dressmaking — I have opened a shop at 241 Eddy street. Dresses made in latest styles. Miss Lorey 21d6x

See the latest writing papers in show window at Edmiston's. 21-24-25

Dr. A. Y. Davis, Dentist.

Teeth extracted without pain. Office 47-C S. Third street, first floor. 'Phone 389. 10-21tf

Social Friends Dance.

The Social Friends will give a dance next Tuesday evening, Oct. 25, at A. I. U. hall. Admission, gents 15c, ladies 10c. 21d4

Dry goods and floor coverings are cheaper at Long's RKD store. 24d3

Any hat in the house at 80 cents on the dollar at THE KING CO.'S. 9-9-t-th-s-tf

hall in East Main street.

Hansberger's is the place to buy your hats at your own price. 35 West Church street. 25d5

Will Re-Carpet Church.

The Scott-Griggs Co. is preparing to lay a new carpet in the Central Church of Christ. They also have the contract for carpeting the B. of L. E.

Bids on Davis Property.

Dan L. Jones, as executor of the will of Samuel J. Davis, deceased, of this city, offered for sale as part of the assets of decedent's estate, the store room property at 15 South Third street, occupied by the T. L.

Quarter Century Ago

(From Advocate, Oct. 25, 1885.)

Workmen are engaged today in digging the trenches for the water works pipe on Church street.

Messrs. Elias Dew and James Keagy, two of Newark's most skilled and popular engineers have constructed, on a small scale, a standpipe water works system, located on Horn's Hill, to be used for furnishing water for the construction of the large reservoir. Riley Crouch has charge of the engine, with telephone connection with the top of the hill.

Two guests at the Hotel Warden, W. H. Ruffhead of Huntington, W. Va. and H. W. Vintmyer of Freeport, Ill., had their rooms entered by burglars last night and were robbed of $12 and a gold ring. The management, Messrs. Simonds & Wheeler, have placed the case in the hands of detectives.

Charles Stasel, the Second street grocer, had his face badly burned on Saturday by starting a fire with coal oil.

S. S. Williams of this city, who was recently elected Grand Master of the Grand Lodge of Masons of Ohio was the recipient last night of a delightful serenade by the Newark Cornet Band.

Fifty Years Ago Today. Oct. 25.

Ladies' Washington National Monument association appealed for funds to complete the obelisk at Washington begun in 1848 and completed in 1884 and asked that contributions be made at the polls on election day.

Twenty-five Years Ago Today.

Fresh discoveries of silver and gold in Montana announced.

Davies dry goods store, asking for sealed bids, as advertised in the Advocate. Mr. Jones received five bids on the property, ranging from $16,000 to the highest bid, $18,150 which was offered by Roe Emerson. The property had been appraised at the time of Mr. Davis' death at $15,000. The property is 18 feet in width by 199 feet in depth.

Prayer Meeting.

There will be prayer meeting on Wednesday evening at St. John's Evangelical church.

Bring your pennies and come to Plymouth Church. 25d3

Birth Announcement.

Born, to Mr. and Mrs. Lewis H. Stees of Ninth street, Monday, a ten pound girl.

F. O. E. Notice.

All members are requested to be present this evening, as committees on bylaws and club rooms will make their reports.

Mechanical Drawing Tonight.

Y. M. C. A. drafting class begins tonight. Enroll at once. Individual instruction by good teacher. 1

Birth Announcement.

Mr. and Mrs. Arthur Gray, nee Fern Hahn of Pittsburg, Pa., announce the birth of a son at their home on Saturday, Oct. 22.

Light Police Court.

Two drunks and one train rider composed the docket in police court this morning. Two of the prisoners were sent to the county jail to serve out fines.

Mechanical Drawing Tonight.

Y. M. C. A. drafting class begins tonight. Enroll at once. Individual instruction by good teacher. 1

Congressional Candidate Here.

George T. Sperry of New Milford, Conn., Republican candidate for congress from his district, was in Newark yesterday. Mr. Sperry is a traveling salesman for a tobacco company.

Baptist State Convention.

The delegates to the convention held in Mansfield last week will report in the meeting of the Fifth Street Baptist church tomorrow night. Come and hear some of the echoes.

New Roof on Church.

The tile roof of Trinity Episcopal church is being removed and a new slate roof is being placed on the church edifice. Some of the tile had broken and the roof was in a leaky condition.

Another New Sidewalk.

Another new cement sidewalk is being laid in the business district. This walk is going down in front of Dupler's meat market and the Lyric theatre, South Third street. Who will be next?

Will Locate in Newark.

Walter Taylor, who has been a telegraph operator with the Western Union in Columbus for some time past, has returned to his home town and next week will begin upon his duties as operator for the B. & O. at this point.

Building Permits.

The board of public service has issued permits to Delmer Levingston for the erection of a barn in the rear of 45 Burt avenue, at a cost of $150, and to Mrs. Acenia Price for repairs to the dwelling at 33 Tenth street that will cost $1000.

An Aged Traveler.

Mrs. Lucy Monroe and Mrs. Tom Gore of Nethers, Va., are in the city for a month's visit at the home of F. H. Taylor in Cedar street and Virgil Billman of Pine street. Mrs. Monroes is a lady of 90 years, is hale and hearty and an excellent traveler.

Appreciated the Smokes.

The 129 members of Licking Lodge, No. 80, of the International Association of Machinists of Newark desire to express their appreciation and return their thanks to Messrs. Robbins Hunter, C. W. Miller, Jas. Rutledge and C. L. Riley for cigars furnished at different times.

FILTHY STOMACH

Food Fermenting in Stomach Causes a Rank Condition.

When you have indigestion your food sours; many times it actually rots and forms gases that poison the blood.

Take MI-O-NA stomach tablets if you want to change your bad stomach into a healthy, clean one.

MI-O-NA is the best prescription for upset stomach and indigestion ever written. No matter how miserable your stomach feels MI-O-NA stomach tablets give immediate relief.

Take MI-O-NA stomach tablets, which are guaranteed to cure indigestion, and rid yourself of dizziness, biliousness, nervous or sick headache or money back.

Take MI-O-NA tablets if you want to make your stomach so strong that it will digest the heaviest meal without distress and furnish good, clean nutritious blood making elements to the body

Take MI-O-NA tablets, one or two with or after each meal if you want to get rid of that drowsy, tired out feeling.

Fifty cents is all Evans' Drug Store or leading druggists everywhere ask for a large box of MI-O-NA tablets.

GOOD LOOKING AND PRACTICAL.

A suggestion for the college girl. A coat suit of mixed tweed—the coat reaching well below knees. The design of this is simple but smart, embodying style and durability.

The game laws do not affect the office hunter. There is no close season for him.

Aden makes 10,000,000 cigarets a year at a very low cost of production. Wages are 16 cents a day.

The amount due to depositors in the British Postoffice Savings Bank in 1908 was $803,241 070. The increase in 1909 was only $15,740,685.

For removing incandescent lamps from sockets in inaccessible places, there has been invented a pole with spring steel fingers on one end, a coiled spring below them providing a universal joint.

WISE WORDS.

A Physician on Food.

A physician of Portland, Oregon, has views about food. He says:

"I have always believed that the duty of the physician does not cease with treating the sick, but that we owe it to humanity to teach them how to protect their health, especially by hygienic and dietetic laws.

"With such feeling as to my duty I take great pleasure in saying to the public that in my own experience and from personal observation I have found no food to equal Grape-Nuts, and that I find there is almost no limit to the great benefit this food will bring when used in all cases of sickness and convalescence.

"It is my experience that no physical condition forbids the use of Grape-Nuts. To persons in health there is nothing so nourishing and acceptable to the stomach especially at breakfast, to start the machinery of the human system on the day's work.

"In cases of indigestion, I know that a complete breakfast can be made of Grape-Nuts and cream and I think it is not advisable to overload the stomach at the morning meal. I also know the great value of Grape-Nuts when the stomach is too weak to digest other food.

"This is written after an experience of more than 20 years, treating all manner of chronic and acute diseases, and the letter is written voluntarily on my part without any request for it."

Read the little book, "The Road to Wellville," in pkgs. "There's a Reason."

Ever read the above letter? A new one appears from time to time. They are genuine, true, and full of human interest.

CLASSIFIED ADVERTISING

Three Lines, Three Times, 25c.

WANTED.

Hansbergers' is the place to buy your hats at your own price. 35 West Church St. 25d6t

Agents, both sexes. Call at Ludlow Hotel 8 a. m., Wednesday. See P. F. Downerd. 25d1t*

You are wanted for a government position. $80.00 month. Write for list of positions open. Franklin Institute, Desk 11, Rochester, N. Y. 10-21d12t*

To rent by family of two, 5 or 6 room house with bath. East end. Address 394 Andover St. 22d3t*

Your clock to repair. Called for and delivered. Send postal to F. A. Loar, 49 Franklin St., City. 10-14d1mo

ANY intelligent person may earn steady income corresponding for newspapers. Experience unnecessary. Address Press Corresponding Bureau, Washington, D. C. 10-4 to11-4*

Wanted you to see our bargains in Gold Fish and Globes. The Arcade Florist. 19d1f

WANTED—MALE HELP.

BOYS—Get a typewriter! A practical typewriter on which you can write letters, is yours for a few hours easy work. Send your name and address (no money), we will send you 20 of our "Sepia" jewelry novelties to sell at 10c each. When sold send us the $2 and we will send you the typewriter. You'll be delighted. Repass Adv'g Service, Box 293, Lancaster, O. 25d3t*

Eight boys, over 14, for advertising. Report 7 a. m., at 35 West Main St. 25d3t*

Office boy. Good position for bright boy. Holophane Glass Co. factory, East Newark. 25d3t

Wanted first class salesman, Newark man preferred, must be honorable, upright and who will not misrepresent goods to customer. Permanent position; good salary. A. L. Rawlings. 22d2t*

Boys over 17 years of age at Wright's Carpet Works, Manning St. 22d3t

Boys, good clean work and good wages after one month's experience. Metal Reflector department, Holophane Glass Co. 21-6t

Wanted first class car builders, carpenters and inside wood finishers. Apply Cincinnati Car Company, Winton Place, Ohio. 20d6t*

Men, our illustrated catalogue explains how we teach barber trade in few weeks, mailed free. Moler Barber College, Cincinnati, O. 10-15d9t*

Canvassers, experience not necessary. American Machine Co., 25 W. Church St. 10-10dtf

Young men to sell goods on trains; must have security. Apply Union News Co., B. & O. depot. MTW eow-tf

WANTED—FEMALE HELP.

Dining room girl at Newark House, 55 South Second St. 25d3t

Girl for general housework, small family, no washing. Apply at 56 N. Fifth St., New phone 1161. 24d3t

Middle-aged woman or reliable girl to do housework. No washing. Good wages to right party. 498 Hudson Ave. Cit. phone 305. 24d3t

Chambermaid, apply at Star hotel, South Second St., at once. 24d3t

At B. & O. lunch rooms, at once, good lunch counter girl. Best wages paid. 24d3t

Pantry woman and chamber maid at Warden Hotel. 22d3t

Ladies, our catalogue explains how we teach hair dressing, manicuring, facial massage, etc., in few weeks, mailed free. Moler College, Cincinnati, O. 10-15d9t*

Girls for general factory work. Apply to S. F. Berry, Holophane Glass Co. 22tf.

FOR SALE—REAL ESTATE.

7-room house, $250.00; 8-room brick house, $2000.00. Both close to square. F. H. Keenan, at Wyeth's Bicycle store, or New phone 3362-White. 24dtf

Two acres with good eight room house and other buildings at Union Station. Tiptop place for good hustling young doctor. $1750.00 if sold quick. J. F. Moore & Son, Trust Bldg. 10-15dtf

AUTOMOBILES.

Don't buy that automobile until you see the Rider-Lewis. J. E. Sigler, agent, 325 Hudson Ave. 10-19dtf

AUTOMOBILES.

Don't buy that automobile until you see the Rider-Lewis. J. E. Sigler, agent, 325 Hudson Ave. 10-18t-t-s-tf

FOR SALE OR TRADE.

Automobile for one good work horse or team of mules. For particulars address letter to Box 7114, care of Advocate. 22d3t*

For sale, cheap, 15 foot motor boat and boat house on inner lake, Buckeye Lake, O. Address Mr. Sayre, Buckeye Lake, Ohio. 8-6-eod-tf

Good secondhand fireproof safe, outside measurements 32x34x42. Alpine make. For sale cheap. Reason for selling, larger safe needed. Inquire at business office of Advocate. 10-tf

6 PER CENT. INTEREST.

Deposit your money with Fulton & Fulton, Attorneys, Newark, Ohio, and receive 6 per cent. interest with security as good as any bank can furnish. 3-15-Tu-dtf

FOR SALE—MISCELLANEOUS.

Seven room house, 546 Daniel Ave., and three lots adjoining. Clement Babot. 25d3t*

Hansberger's is the place to buy your hats at your own price. 35 West Church St. 25-6t

At Lewis Stare's shop on Fifth street, one dining room set, black mission oak, trimmed with hand wrought copper, from the Hand Made Stickley Shop of Syracuse Craftsmen, consisting of sideboard, serving table, china cabinet, round table, 60 inches in diameter and half dozen chairs, covered with Spanish Cordovan leather. Entire set cost $224. In the best condition; been carefully stored three years. Suitable for club house or large dining room. Sale price for entire set, $110. Not for sale except in set. Call and see it. 25d3t

A good square piano and book case; almost new. Cheap if sold soon. Call phone 4751-West. 25d3t

50 head registered wool and Shropshire rams, heavy shearers. Shropshire rams are by a Canadian ram. Farm prices. Call on or address J. A. Showman, Granville, Ohio, or Cit. phone, 988 Granville. oct25-nov1

Auction sale 150 shocks corn, Monday, Oct. 31, at 1 p. m., at my farm 6 miles southeast of Newark in Madison township. For further information call New phone, 7141-White. A. D. Fetty. 25d5t*

Good work horse. Call New phone 9462-Red, or address 206 N. Gay St. 25d3t

Potatoes in 10 bushel lots, 65c. Call New phone 1055. 25d3t

Good wardrobe and a good sewing machine. Call 317 North Tenth street. Bell phone 936—3 rings. 25d3t

Delaine rams. Farm prices. O. C. Irwin, 6 miles southeast of Newark. Phone 194 Farmer. 25d3t*

Good young female pointer, cheap. Registered, and well trained. No time to hunt. Call Cit. phone 5831-Ruby. 24d3t*

Few bushel second grade potatoes, 30c bushel. Call Cit. phone 5351-Red. 24d3t*

Splendid stock farm of 135 acres, good buildings, 2 1-2 miles of town. One-third cash. $9250. Improved 24 acres, plenty of fruit, $1700. H. P. Montgomery. 10-24dtf

4-room cottage, Prospect St., Franklin Addition. Good sized lot and nice location. Inquire rear 31 Gilbert St. 24d3t

Team of mares, wagon and harness; also 2-year-old draft colt. New phone, Farmer 209. 24d6t*

6-room house, 352 Union St. Cheap if sold soon. Call at premises. 24d3t*

Two thoroughbred Duroc Jersey boars. Also pair fine beagle hounds. Address E. C. McKinney, Vanatta, O., or Bell phone, 1 on 445-K. 22d3t*

24 head good coarse wool ewes. Phone 289 Farmer. E. E. Baker, Vanatta, Ohio. 22d3t*

Hardwood building material, cut to order. Call or address J. R. Moser, 167 Mahoim St., Newark, O. Cit. phone, 279. 22d3t*

Best salt in city, 45c per hundred lbs. 300 lbs., $1.25. Barrel at $1.20. Osburn and Kerr, Indiana St., Both phones. 10-20d1mo

Solid oak cabinet folding bed, cheap. 42 North Cedar St., or phone 4492-Red. 10-19dtf

Fresh cider from picked apples. New English walnuts. Grimes and Talpy apples. Both phones. Stevens and Brunner, Smith St. 10-17dtf

Just arrived, Mrs. Austin and Aunt Jemima Pancake and Buckwheat flour, new hominy and soft shell English walnuts. Hugh Ellis, 24 W. Church St. 8-26dtf

Fresh oysters, new hominy, bulk oats and bulk sauer kraut, at Saur's grocery, 45 North Fourth St. 10-14tf

A new Ithica shot gun, 12-guage, 14 inch reach, 4 inch drop, hammerless, with safety snap; up to date in every respect. Call at Wyeth's Bicycle store 47 W. Main St. 10-3dtf

50 hear registered fine wool and Shropshire rams, heavy shearers. Shropshire rams are by a Canadian ram. Farm prices. Call on or address J. A. Showman, Granville, Ohio, or Cit. phone, 988 Granville. 18-4mf-tu

FIRE SALE TOMORROW AT STEPHAN'S. 21d4

FOR RENT.

House at 139 Linden Ave., modern; good barn. Enquire of J. A. Wintermute, Lansing Block. 25d3t

Two furnished rooms at 342 West Main St., for light housekeeping. Kitchen down stairs. 25d3t

Three furnished rooms for light housekeeping. Call 286 Hudson Ave. Phone 3152-Ruby. 24d3t

Old established doctor's office. Best location in East Newark. Rent reasonable. Good chance for right party. Call New Phone, 8662-Red. 25-d1mo

6-room house, five minutes from square. Enquire at Evans' Barber shop, 37 West Church St. 25d3t*

Five room house on Channell street. Gas and both kinds of water. Call Bell phone, 497-3. 24d3t*

House, 59 Allen St., for rent. Six rooms, gas, bath, both waters in pantry. Phone 2582-White. 23d3t*

Furnished rooms, at 255 E. Main St. 22d6t*

Two beautifully furnished front rooms in private family; bath, hot and cold water, telephone. Few minutes walk from square. 240 W. Church St. 22d6t*

6-room house, E. Main St., possession Nov. 1st. 10 per month. Old phone 472-R, or address A. L. Swank, R. F. D. No. 1. 22d3t*

Furnished rooms for sleeping or light housekeeping. Bath and telephone. 269 Elmwood Ave., or phone 8621-Red. 22d3t

7-room house with all modern conveniences. 508 Hudson Ave. 23dtf

Office and dwelling now occupied by Dr. S. D. McClure, 58 N. Third st. R. M. Davidson, 50 N. Third st. 8-20-tf

FOR SALE OR RENT

House on Tenth st. Inquire of Henry O. Norris, corner Fourth and Locust streets. 2-18-tf

MISCELLANEOUS.

Warm Air Furnaces, Vacuum Carpet Cleaners. Phone 5192 Red. Ramey Mfg. Co., Franklin st. 9-15-dtf

Money to loan on long time and easy terms. Inquire of Norpell-Norpell & Martin, Rooms No's. 1, 10 & 12 Lansing block. 6-14-tf

LOST.

Two packages, one containing child's sweater and other 8 yards gingham. Finder please return to Advocate office. 25d3t*

Person who exchanged black derby hat at First Presbyterian church Sunday night, may get his own by calling on Geo. Maybold. Hat is marked W. K. 25d3t*

Bunch of keys somewhere in the North End. Finder please leave at the patrol station. 24d3t

Sunday, between Baptist church and 259 W. Church St., train dispatcher's emblem, bearing monogram, T. D. A. Notify above address. Reward. 24d3t

A small fox terrier dog with a bob tail and a leather collar, return to 79 Western Ave., or call 5831-West. 22d3t

Reward offered for return of black and tan beagle pup, strayed from kennel. Bert Jordan, 256 W. Main St. 22d3t

It's the World's Best.

No one has ever made a salve, ointment or balm to compare with Bucklen's Arnica Salve. It's the one perfect healer of cuts, corns, burns, bruises, sores, scalds, boils, ulcers, eczema, salt rheum. For sore eyes, cold sores, chapped hands or sprains it's supreme. Infallible for piles. Only 25c at F. D. Hall's.

The Orpheum

O. G. Murray's Approved Vaudeville

Matinee, Daily, 2:15 p. m. Evening, 7:30 and 9:00. Special Matinee Saturday, Children Under 10 Years, 5c. WEEK OF OCTOBER 24. J. Y. Lewis Presents His BIG DOUBLE MUSICAL COMEDY CO., First Three Days. 'DR. DIPPIE'S BEAUTY PARLORS, Last Three Days. "MULDOON'S PICNIC," A Refined Entertainment for Ladies and Children. Orphemoscope, a Feature Film. Matinee, 10c to All. Evening, 10c and 20c.

MIDLAND TALK

YOUR LOVED ONES should have the benefit of your life insurance money at the time when grief has numbed the faculties and lessened the abilities of the wife and mother. THE MIDLAND MUTUAL LIFE INSURANCE COMPANY recently paid a death claim for $2000 in our city within two days after proofs of death were received at the HOME Office. You can rest assured that your claim would be paid promptly. THE MIDLAND has almost half a million dollars insurance in Licking County.

Take the matter up with me and arrange for such a policy.

K. I. DICKERSON Dist. Agent, 502 Trust Building.

Life's Blessings

For the mother in the home to be strong and well, able to devote her time and strength to the rearing of children, is one of life's greatest blessings. Often the bearing of children injures the mother's health, if she has not prepared her system in advance for the important event.

Women who use Mother's Friend are saved much of the discomfort and suffering so common with expectant mothers. It is a penetrating oil that thoroughly lubricates every muscle, nerve and tendon involved at such times, and thus promotes physical comfort. It aids nature by expanding the skin and tissues and perfectly prepares the system for the coming of baby. Mother's Friend assures a quick and natural recovery for every woman who uses it. It is for sale at drug stores. Write for free book for expectant mothers.

BRADFIELD REGULATOR CO., Atlanta, Ga.

Mother's Friend

THE ONLY KILLING

That Troubled the Sheriff

By F. A. MITCHEL.

Copyright, 1910, by American Press Association.

Jake Rodman was a sheriff in the then territory of Dakota. He had landed more desperadoes alive and dead than any other sheriff, but it must be admitted that by far the larger number were dead when captured, for very few of them could be taken alive. Besides Rodman didn't take any chances, for an officer of the law was no more immune from these people than any one else. I once asked him if he had any shrinking at killing one of them or any qualms afterward. He replied that if he had been built that way they would have landed him instead of his landing them.

"But there was one killin'," he said, "that has troubled me ever since. I wake up nights some time and get to thinkin' about it and always feel the same sinkin' about the heart. It was this way:

"Before I was made sheriff I was workin' on a ranch owned by a gentleman as had come out from the east. He had been a banker or somep'n like that, but had given up the business to bring his daughter, a little gal about nineteen, who was threatened with consumption, out here, hopin' the dry air would do her good. Havin' plenty of money the natural thing fer him to do was to buy a ranch and stock it. But he didn't care nothin' about that, except to give him somep'n to do. He was bound up in his daughter Susie, just as everybody else was. Talk about heart winners, Susie could slaughter more people that way than any one I ever seen. There wasn't any one on the ranch or off'n it that wouldn't swaller a dose o' lead fer her.

"I never could tell jist what it was about her that had this effec', but I allowed the principal part of it was that her heart went out to everybody. When they was hankerin' to do somep'n fer her she was worryin' because they was puttin' theirselves out'n their way on her account. Besides, delicate people allus attract strong ones. Susie was so frail she looked as if the fust good wind that blew would carry her away. But besides all this thur was somep'n winnin' about her that no one could reckon on.

"I got ahead of every one else with her this way: I owned a-blooded mare that was as easy managed as a kitten and could git along like the wind. Nothin' Susie liked better'n to ride on horseback, but she wouldn't ride any other horse than my Kate. I used to go with her lots o' times, fer her father wouldn't let her go alone and didn't like to have her go under the care o' any one else. I was only about ten years older than Susie and unmarried; but, laws, I'd as soon calculated on makin' love to some gal as come down from heaven! But this didn't matter no how, fer there was a young gent as had left college to go to ranchin' that Susie had met and tumbled to. In our rides together she got confidential with me and tole me all about it; tole me when the feller hisself didn't know nothin' at all about it. In fac', I was the only pusson as knowed it except the little gal herself.

"This young man's (Dick Walcott) ranch was a matter o' fifty miles from ourn, which was known as the Courtney ranch from Susie's father, who owned it. But Walcott used to come over quite frequent, makin' excuses all the time, to see Susie. Gosh, how the young feller was wrapt up in her! He would any time have crawled on the ground before her. She tole me she didn't let on she cared any more fer him than any one else, because she wasn't strong and healthy and wasn't willin' to pull any man down by marryin' him. Jist think o' this angel cofidin' this to a rough feller like me when nobody else knowed it!

"There was one o' the herders in Mr. Courtney's employ that was a bad egg. He tuk some sort o' malice agin young Walcott. I didn't know the reason at first; I jist reckoned that Walcott had treated him like the galoot he was. This herder, Jim Stiggs, was not only a powerful man, but was one o' the quickest and straightest shots I ever seen. I allus allowed that if I had a dispute with him I wouldn't do much sleepin', but would keep my right eye on him continually till the fracas was settled. I was sorry he'd turned agin Walcott, for Walcott was no match fer him whatever—more of a feller to handle books than revolvers. Mind you, I wasn't thinkin' of Walcott; I was fearful for Susie, knowin' mighty well that if anything happened to him it would knock her into smithereens.

"Well, one day the secret of Stiggs' dislike came out with a vengeance. Susie came to me all of a flutter and a-wringin' of her hands and said:

"'Jim Stiggs has left here to go to the Walcott ranch to kill Dick. Stiggs has made love to me'—

"'What! That galoot made love to you?'

"'Yes; and of course I wouldn't listen to it. He has inferred how I feel toward Dick, and he went away saying he would kill Dick this very night. Can't you do something to stop him?'

"'How long has he been gone?'

"'Nearly two hours.'

"'Why didn't you tell me before?'

"'I didn't think of telling you.'

"Without another word I ran to the barn and got out Kate, saddled her, mounted and was about to ride away when Susie came up pantin'. She put her arms about Kate's neck and said, 'Kate, dear, take him in time to save him—for my sake—and I'll love you forever.'

"Not wishin' to lose time I broke away from her. I seen blood on her lips, and I knowed the excitement or the runnin' to the barn or both had brought on a hemorrhage.

"'Don't kill Kate,' I heard Susie say, and that was the last, for then I was out o' hearin'.

"I leaned down on the mare's neck and patted her and said, 'Yer doin' this for Susie, and I know you'll do yer best.'

"I reckon she understood, for she jist got down to a steady gait that she could keep all day and reel off the miles while she was a doin' in. I knowed Walcott's life depended on my gittin' there as soon as Stiggs, fer I didn't reckon Stiggs would give his enemy any advantage. His way was to ride up behind a man, make a show o' givin' him a chanct by callin' out to him and shoot him before he could turn.

"Stiggs had got a good start o' me, and he never rode a poor horse. But he didn't know any one was after him. Nevertheless it would be nip and tuck with me to overhaul him. Kate kept her steady gait till we got within about five miles o' the Walcott ranch, when across the grazin' ground I saw Stiggs ridin' along at a good pace. Then I said to my mare:

"'Now or never, Kate. Remember what Susie said to you.'

"She knowed what I was a sayin', and she got over the ground like a greyhound. We was within a mile o' the ranch when, strikin' a soft bit o' ground, the mare stumbled and fell, shootin' me over her head. I tried to pull her up, but it was no use. Her left foreleg was broke.

"I used my own legs the rest o' the way. I neared the ranch in time to see Stiggs lettin' down the bars to go in. As bad luck would have it, there was Walcott standin' with his back to Jim, watchin' a man who was puttin' a horse through his paces. I seen Stiggs remount and ride up toward the man in the yard, drawin' his revolver at the same time.

"Before startin', thinkin' there might be occasion for a long range shot, I'd hooked a Winchester to my saddle and brought it from where Kate fell. Stiggs must 'a' been 1,200 to 1,500 yards away, but I knew Walcott's life depended on my bringin' his enemy down at that distance. I took a good aim, fired, and Stiggs tumbled off'n his horse."

The narrator paused to light a pipe.

"I suppose," I said, "this is the killing you referred to that has always troubled you. You excused the man because he acted from love."

"I troubled about killin' Jim Stiggs! Not much. It's another killin' that bothers me. As soon as I seen Stiggs drop I went back to Kate. She had saved the man Susie loved, and Susie had told me not to kill her. But there was Kate lyin' on her side with a broken leg. There's but one thing to do with a horse in that condition—shoot him. Kate when she saw me comin' whinnied, and when I reached her there was a mighty sad look in her eye. She was an intelligent animal and knowed that it was all up with her.

"I tuk my revolver from its case. Kate glanced at it and at me. If ever a horse said in plain language 'Don't kill Kate' that horse said it. Or was it because I was seein' the little girl standin' there with the drop of blood on her lip—the death mark—and heard her say it ag'in?

"I scarcely think I'm the kind o' man to be chicken hearted. Leastaways I wouldn't mind cuttin' a deer's throat after shootin' it when it looks appealin' like outer its soft eyes, but I showed the white feather at shootin' Kate. And I never could tell whether it was most because I loved Kate or whether I was conscience struck at havin' to go back on the little gal that tole me not to kill her. I walked away fer a few rods, then turned and come back. When I did that I could a-blowed her head off. I put the muzzle o' my revolver to her brain, pulled the trigger and fired. All the while she was lookin' at me as much as to say 'Much obleeged.'

"I walked four miles to a house, borryed a spade, went back and buried Kate. Then I walked all the way back to the Courtney ranch. I wasn't in a hurry to git there neither. Leastaways I wouldn't 'a' been if it wasn't to tell Susie that the man she loved had been saved. Seemed as if I'd only done half what she wanted me to do. I had stopped Stiggs from doin' any damage, but I had killed Kate.

"Waal, when I got to the ranch I seen sump'n bad happened. Everybody was lookin' sollum. They tole me Susie had been havin' hemorrhages. They tole me, too, that she was waitin' fer me to come back, and I was to go right up to her as soon as I come. When I went into the room where she was she was gaspin'. I knowed it was all over with her. She asked with her eyes if I'd got there in time. I said right off, 'It's all right.' She looked happy fer a minute, then managed to say:

"'Kate?'

"Then I told the allfiredest lie I ever tole in my life:

"'She's all right too.'

"Susie died soon after that.

"The killin o' Kate is the only one o' my killin's that wears on me. But I don't know exactly what the reason is, whether it's because o' Kate or because o' Susie."

Home Course In Tree Preservation

By JOHN DAVEY
Father of Tree Surgery.

III.—The Crime of Tree Butchery.

[Copyright, 1910, by American Press Association.]

It is utterly impossible for the human mind to form even an opinion of the destruction of property by the "tree butcher." In many places the real estate values are 50 per cent less than what they might have been with good trees. As a result of the hacking and slashing the trees are not living a fifth of their natural life. An elm or maple should stand intact for 300 years. Barring the violence of tornadoes and such agencies, apple trees should be in a good state of bearing at 200 years, the pear at 300

NO. 5.—APPLE TREE DYING FROM CUTTING OFF BRANCHES.

and the oak at 1,000. But while the tree butcher is at large this same premature death will be continued.

For ten years I have been before the public as a writer and lecturer, and though the press is doing a noble work yet I see but one hope and that is to get the children to comprehend "tree life." I will send some reading matter free to parents who wish to have their children informed. But here is a phase which the parent can begin with. If you have not a little pocket microscope get one. Take different sticks and cut off with a sharp knife, then let the child look through the "scope," and the eye will be delighted to see the little cells opened up and appearing much like a honeycomb. These little cells communicate with one another, and when the water falls on them they are prepared to receive the spores of the various fungi. The fungi are a vegetable growth, and their mycelium or what answers to roots, penetrate the cell tissues, break them down and produce what we call "rot" or "decay." Millions of trees in forms and stages of disease can be found rapidly approaching death, as seen in No. 5. This is an apple tree, only about forty years old.

Or look at illustration No. 6, an apple tree about the same age. In both these cases the trouble arose from some one cutting off branches and

NO. 6.—APPLE TREE RUINED BY TOO MUCH PRUNING.

leaving the wood exposed. Just as soon as the tissues are broken down by the parasite—the fungi—then the condition exists for the grubs, larvae and ants and all kinds of "crawling critters" to make their home in such a place. And can we blame them? No; we would do the same if we were ants or bugs. It is we who are to blame for wounding our friends, the trees, and opening up their noble bodies to decay and disease. See how the branch to the right in illustration No. 6 has been eaten away by insects. This is one of a whole orchard of apple trees in Sandusky, O., that went to pieces in a sleet storm about fifteen months ago—an orchard of fine varieties of apples. There is an element of sadness about this, but the part that appeals to most people is the "dollar side." From a business standpoint, what a folly to allow ignorant men to reduce real estate values of property because they know enough to run a saw or wield an ax!

This is not, as a rule, maliciously done. It is often accomplished by good meaning people. Fifteen years ago I knew a good, honest Dutchman who "trimmed" an apple orchard for the "firewood." A year ago it cost $2,000 to repair the damage, and certainly the trees are vastly inferior to what they would have been had they not had their noble boles and branches hollowed by disease.

I call special attention to this phase of the subject and urge all parents to get the children interested in structural botany.

GRAND MEETING OF DEMOCRATS OF MARY ANN TP.

One of the largest and most enthusiastic Democratic meetings of the campaign held thus far, was the meeting held in the Rocky Fork school house, in old Mary Ann township, on Monday night. When the meeting was called to order by that well known Democrat, 'Squire J. E. Boyer, who presided, the large room was filled to its capacity, not only with Democrats, but by Republicans, and if enthusiasm is any indication Mary Ann township will give an increased Democratic majority at the coming election.

The first speaker of the evening, who was introduced by Chairman Boyer, was Hon. George B. Thompson, a prominent attorney of Columbus, and president of the Franklin County Democratic club. Mr. Thompson devoted his talk principally to State graft issue, and so plain did he make his showing that there was not one in the audience that did not fully comprehend the enormity of the crime that had been committed under the Republican administration. His remarks were of a character that were calculated to instill confidence and enthusiasm in the hearts of his hearers.

Attorney Roderick Jones of this city, was the next speaker. Mr. Jones, in a very able and convincing manner talked on the conditions of the State treasury under Republican and Democratic administrations. He also gave some attention to the graft issue, showing up the Republican grafters in a manner that stamped them as the champion looters of the age. His remarks were well received and he was accorded quite an ovation.

County Treasurer C. L. V. Holtz, who is a great favorite in Mary Ann township, was the next speaker. Mr. Holtz said that he was glad to meet all his old friends and after a few congratulatory words spoke on organization.

He said that the Democratic party in Licking county had not been in as god shape as it is at the present time for years, but that it would be well to bring the organization still closer together, and that the victory would be the greater when the ballots were counted out on election night. Mr. Holtz's remarks were in accord with those present, as was evidenced by the enthusiastic manner in which they were received.

Hon. C. W. Miller, Democratic candidate for State Senator from this district, made one of his characteristic Democratic speeches, in which he exploded a few bombshells in the camp of the enemy, and incidentally threw a few nice scented bouquets at the candidates on the Democratic ticket from Governor down. In his remarks he bitterly attacked Harding for his close alliance with George B. Cox, and during his entire speech he was right on the firing line all the time with the goods.

W. D. Fulton, Licking county's candidate for representative, was the next speaker of the evening. Whether or not Mr. Fulton had been held in check until one of the last speakers on account of his well known oratorical powers or not, is not known, but certain it is that that he made one of the best speeches of the evening. Among other things he spoke about he showed up the legislative record of Senator Dick in a manner that had the effect of convincing his hearers that it was necessary that the next Senator from Ohio should be a Democrat.

'Squire W. F. Holton, who was on his old stamping ground, where he had spent the greater part of his life, was at home and were called upon made a few happy remarks in which he predicted that the Democrats of old Mary Ann township would line up at the coming election as the have not done in years.

Several of the speakers enjoyed the hospitality of Mrs. William Stricker and Mrs. T. T. Davis, who furnished a delicious supper, for which they return thanks.

Forced To Leave Home.

Every year a large number of poor sufferers whose lungs are sore and racked with coughs are urged to go to another climate. But this is costly and not always sure. There's a better way. Let Dr. King's New Discovery cure you at home. "It cured me of lung trouble," writes W. R. Nelson of Calamine, Ark., when all else failed and I gained 47 pounds in weight. It's surely the king of all cough and lung cures." Thousands owe their lives and health to it. It's positively guaranteed for coughs, colds, lagrippe, asthma, croup — all throat and lung troubles, 50c and $1. Trial bottle free at F. D. Hall's.

FIRE SALE TOMORROW AT STEPHAN'S. 21d4

COURT NEWS

Common Pleas Court.

In the case of State of Ohio vs. Harry Wickiser, indicted for rape, with consent, the girl being 15 years old, the jurors sustained a motion made by counsel for defendant to arrest the testimony from the jury and direct a verdict of not guilty on the ground that the testimony on behalf of the prosecution was insufficient in law to justify a conviction. A verdict of not guilty was returned by the jury, under the instructions of the court.

State of Ohio vs. Isaac Goldman, indicted for rape, with consent, on trial to the court and jury.

In the case of Joseph Green vs. the Southern Distilling Co., a jury was waived and the case submitted to the court. Judgment for plaintiff for one-half the amount claimed, $41.25, with interest from March 24, 1908, and costs.

Files Suit for Divorce.

Cincinnati, Oct. 25.—Sarah James and George R. Stewart were married at Newark, O., Feb. 12, 1908. Yesterday she filed suit asking for divorce. She charges him with neglect for over three years and with abandoning her on Jan. 15, 1909.

Juvenile Court.

Clyde Breeze, the 12-year-old Granville lad who was arrested on a charge of robbing the candy store of Case Bros., in Granville, last Sunday morning, and who later confessed to the crime, was turned over to the juvenile court by Mayor Barnes and will have his hearing Saturday morning.

Divorce Granted.

Emma Moore has been granted a decree of divorce from her husband, Abraham L. Moore, by Judge Hunter, on the grounds of neglect and cruelty.

Appointed Guardian.

Charles C. Bone has been appointed guardian of Earl C. Smith and others, minors. Bond $7000.

The MIRROR'S STORY of YOUR HAIR

Is it faded, lifeless and full of dandruff? HAY'S HAIR HEALTH never fails to RESTORE those GRAY or FADED HAIRS to their NATURAL COLOR and beauty.

POSITIVELY REMOVES DANDRUFF. Your money back if not satisfied.

Send 2c. for books "The Care of the Hair and Skin." Phile Hay Spec. Co., Newark, N. J., U.S.A.

REFUSE ALL SUBSTITUTES

$1 and 50c. bottles, at druggists

BRICKER'S, COLLINS & SON, BRMAN & SON, CRAYTON & CO., HALL, SMITH

SEAVER'S LAXATIVE TONIC TABLETS.

The Correct Laxative for Women.

Mere physical beauty, enticing as it is, will not permanently avail in the absence of a clean, fresh, healthy skin and complexion. A woman may have perfect features a youthful form and a graceful figure, but without the health and bloom of a clear skin, perfect beautly is impossible.

When the skin is muddy or cloudy or marred by moth spots and pimples, nine times in ten it is due to nature's inability to perform the function essential to perfect health.

Many a Newark lady could truthfully tell of the remarkable properties of Seaver's Laxative Tonic Tablets as a skin beautifier, and the reason is easy to find.

They are purely vegetable extracts known to have a selective action for the skin.

They improve the complexion, clear up the skin, enrich the blood, stimulate the liver, tone up the intestines and cure chronic constipation by encouraging the bowels and assisting the nature to do its own perfect work. Erman & Son recommend them with every confidence and a 25 cent package of Seaver's Laxative Tonic Tablets must do as is claimed of them, or you can have your money back.

The Youth's Companion Larger and Better for 1911

The Contents of the New Departments of The Companion include

For Boys — Expert Advice on Football and Baseball; Hunting and Fishing; Handy Contrivances for the Young Mechanic.

For Girls — Suggestions for the Girl Who Must Make Her Own Way; Hints for Young Housekeepers; The Girl's Wardrobe.

For Family — Practical Short Articles about the Kitchen, the Parlor, the Garden, the Hennery—everything that can be of help in making home more comfortable, more beautiful.

GLORIOUS STORIES
Inspiring Articles
Current Events, Nature and Science, The Doctor's Weekly Counsel.

Send for Announcement for 1911 and Sample Copy of The Youth's Companion Free

FREE To Jan. 1911

Every New Subscriber who cuts out and sends this slip (or mentions this paper) with $1.75 for the 52 issues of The Companion for 1911 will receive

All the remaining issues for 1910, including the beautiful Holiday Numbers for Thanksgiving and Christmas.

The Companion's Art Calendar for 1911, lithographed in thirteen colors and gold.

Then The Companion for the 52 weeks of 1911—a library of reading that would cost $40 in book form.

THE YOUTH'S COMPANION
BOSTON, MASS.

New Subscriptions Received at This Office.

SAN FRANCISCO IS THE LOGICAL PLACE

Omaha Man Tells Why Exposition Should Go to California.

San Francisco has some very good friends in the middle-west and in the Mississippi valley section, friends who are not at all backward in expressing their preference for this city as the site for the proposed exposition in celebration of the completion of the Panama canal.

This fact was strikingly illustrated recently through the effort of the special representative of the New Orleans exposition boosters, in Omaha, to secure an endorsement for the southern city from the Commercial club, Omaha's leading organization of business men.

In trying to secure this endorsement, J. B. Haynes, New Orleans' special representative, addressed a circular letter to the members of the club and received a reply which must have had the effect of a cold douche on his hopes.

Haynes' letter and the reply, which is signed by R. Miller, one of the most influential members of the club, are here given:

WORLD'S PANAMA EXPOSITION CO.,
NEW ORLEANS—LOGICAL POINT.
Offices in the Brandeis Theater Bldg.
Telephone. Douglas 827.
Omaha, Neb., Sept. 13, 1910.

My Dear Sir—I understand the Commercial club has asked its members to express in the form of a post-card vote a preference as between New Orleans and San Francisco—the two cities which are competing for congressional action designating a city in which to celebrate the completion of the Panama canal in 1915. Before casting your vote, please read the enclosed circular containing points bearing directly on the subject.

In forming a conclusion in the case, do not forget the shabby treatment accorded to the big Nebraska delegation which, at large expense, took a special to California to induce the legislature at Sacramento to provide for an exhibit at the exposition in Omaha in 1898. That legislature passed such a bill, but before the Omaha delegation had traveled many miles on the return trip the bill was repealed, and California did not participate in the Omaha exposition. Moreover, within the last few months the San Francisco Chronicle printed an editorial asserting the failure of the Omaha exposition. That city is positively unfriendly to Omaha for some reason or other.

The World's Panama Exposition company of New Orleans is bidding for Omaha's support. It has done what no other exposition company ever did by establishing a branch office in Omaha, which is a compliment to this city, to say the least, and is enough to entitle the New Orleans project to the thoughtful consideration of every citizen of Omaha.

I would appreciate a reply.

Yours truly,
(Signed) J. B. HAYNES,
Special Representative.

Private Office Rome Miller Interests,
Omaha, Sept. 16, 1910.

Mr. J. B. Haynes, Special Representative, World's Exposition, City:

My Dear Mr. Haynes—I have your circular letter of Sept. 13, relative to the World's Exposition and note carefully all that is contained therein. I take issue with you in reference to San Francisco.

I do so fully appreciating the fact that you are a special representative of New Orleans, and it is your duty to plug for that city, but when it gets down to brass tacks, in my judgment there is no comparison between the two cities as rivals for the Panama exposition.

I have visited both cities many times. New Orleans is not in the same class as San Francisco, in climate, beauty of surroundings or in general interest to the average traveler.

I think it is unfair to damn San Francisco on account of something that the Chronicle has printed, or to go into ancient history and quarrel over an act of the California legislature.

I have in mind what San Francisco has gone through in the last few years, and the undaunted spirit of its people, and what the people of the west owe to that spirit, and which they can only pay by encouraging them in their future undertakings.

Yours truly,
(Signed) R. MILLER.

Schwab For San Francisco.

Charles M. Schwab, former head of the steel trust says: "I favor San Francisco for the Panama-Pacific exposition in 1915, and you can put me down among the boosters. I will also promise that if San Francisco holds the exposition the Bethlehem Steel company will take part by exhibiting its products of armor and armament, an exhibit that has not appeared since the Centennial exposition in 1876."

Hitchcock Favors San Francisco.

Frank H. Hitchcock, postmaster general, says: "Nothing would please me more highly than the selection of San Francisco for the Panama-Pacific exposition and I think the record of rebuilding and the recovery from the fire, as well as the remarkable record made in the raising of money for the support of the fair, should be recognized, and will have great weight with congress in reaching a decision as to the location of the exposition."

San Francisco's Big Bid.

San Francisco has raised its bid for the Panama celebration to $17,500,000. If money talks as much to the point in this matter as it does in most other affairs of life, the contest is already over. New Orleans will have to be satisfied with the Mardi Gras.—Rochester (N. Y.) Democrat-Chronicle

Congress Can Not Refuse.

Elbert Hubbard (Fra Elbertus) says "The miracle of four years has taught the world a lesson. Congress and the president can not—will not—refuse the claim of San Francisco as the festival city of the Panama-Pacific exposition in 1915."

200 Pairs of Ladies Shoes

ALL SIZES

Gun Metal, Patent and Kid; button and lace, a regular $2.00, $2.25 and $2.50 grade, the best genuine bargain offered this season. Your choice of these all week at

$1.69

Boys' and Girls' School Shoes, gun metal, patent and kid, all this week at 70c to 80c on the dollar.

Suits and Overcoats, Trunks and Suit Cases, all go at 70c to 80c on the dollar.

Frank L. Meridith & Co.
35 WEST MAIN STREET.

Frisbie Collars

Not one but the one collar for Autumn. Lets your scarf whisk; no knot hampering.

MADE BY FRISBIE, COON & CO. TROY, N.Y.

BLOOD POISON is the worst disease on earth, yet the easiest to cure WHEN YOU KNOW WHAT TO DO. Many have pimples, spots on the skin, sores in the mouth, ulcers, falling hair, bone pains, catarrh, and don't know it is BLOOD POISON. Send to DR. BROWN, 225 Arch Street, Philadelphia, Pa., for BROWN'S BLOOD CURE. $2.00 per bottle; lasts one month. Sold in Newark only by HALL, the Druggist, 19 North Side Square.

READ THE WANT ADS ON PAGE SIX TONIGHT

Perfect in results because it dilates. No other method thoroughly cleanses. Physicians endorse this new dilating principle. Dilators made of German silver, cannot corrode or break. Each Health Syringe is fitted for connection with douche bag allowing constant flow. Ask your druggist for The Health or send stamp for Free illustrated book. Correspondence confidential—plain sealed letters.

THE HEALTH CO., 90 West Street, New York

For sale by R. W. Smith, S. E. Cor. Square, Newark, Ohio.

TRADE MORAL—The quality of what you have to sell is known to some people all of the time and all of the people some of the time, but advertise regularly with us and you'll reach all of the people all of the time.

A BAD COLD

Requires Immediate Attention

Every time the system is forced to throw off a cold unaided, its resisting powers diminish and you catch cold more easily the following time.

Phosphate Quinine

Can be depended upon to break up and cure severe colds and lagrippe attacks. It is different from ordinary quinine and has no unpleasant effects. Try a box today. You will be pleased with the results.

A. F. Crayton & Co.
DRUGGISTS

At Fountains & Elsewhere
Ask for
"HORLICK'S"
The Original and Genuine
MALTED MILK
The Food-drink for All Ages.
At restaurants, hotels, and fountains.
Delicious, invigorating and sustaining.
Keep it on your sideboard at home.
Don't travel without it.
A quick lunch prepared in a minute.
Take no imitation. Just say "HORLICK'S."
In No Combine or Trust

Exclusive Corsets and Accessories

We have everything the slim woman requires to have a perfect figure; also all the accessories for the stout woman.

Brassieres with ruffles for the slight woman, 75c.

Other accessories 25c and up.

Brassieres 50c and $1

Special for this week.

$1.00 Brassiere, 89c.

Personal attention given in fittings. Alterations on the better grades free of charge.

Levitt & Bowman

CANDY

Evans, The Druggist, is Agent for
HUYLER'S AND REYMER'S FAMOUS CANDIES
Sold in 1-2 and 1 lb Packages

Evans Drug Store
Wardon Hotel Block

ALL KINDS
Slate and Tin—Crimped and Corrugated Roofing Kept in Stock, Skylights, Ventelators

REPAIR WORK, STEEL CEILINGS, HOT AIR FURNACES.

LET US GIVE YOU AN ESTIMATE ON YOUR WORK. OUR PRICES ARE REASONABLE AND OUR WORK THE BEST.

WE HAVE A FINE LINE OF TIN WARE, GRANITE WARE, ETC.

H. A. Bailey
Formerly of Bailey & Keeley successor to Nutter & Bishop.
11 North Fourth St.
Citizens' 'Phone 1172.

JOSEPH RENZ.
Notary Public.. Real Estate and Insurance,
Office No. 7½ West Side Square, over Sample Shoe Store.
Deeds and Mortgages written. All business entrusted to me will be promptly and carefully attended to.

You are wrong —you who cling to harsh cathartics. Harshness irritates the bowels so they callous. That's why you multiply the dose. Millions now use candy Cascarets. They are gentle yet effective — just as natural as food.

Vest-pocket box, 10 cents—at drug-stores. People now use a million boxes monthly. 870

TO-NIGHT Cascarets
"THEY WORK WHILE YOU SLEEP"
10c, 25c, 50c. All Druggists

Y. M. C. A. HUNGARIAN-ENGLISH CLASS

THE heterogeneous foreign population that lines the shores of Lake Erie from one end of Ohio to another has presented a peculiar social problem because of the difficulty the Hungarians, Finns, Italians, Magyars and others of their kind have with the English language. Under the inspiration of the State Committee of the Y. M. C. A., local branches of that organization have undertaken the task of instructing these peoples in the English language, having perfected a system whereby 30 lessons give a reading and speaking knowledge of English. The practical value of this is that an ability to talk and understand English increases the earning power of these men. To meet the exigencies of the cases, the State Committee was obliged to provide a number of interpreters. The picture shows one of these classes gathered together in a room provided through the Y. M. C. A.

HEALTH AND BEAUTY TALKS

BY MRS. MAY MARTYN.

Mrs. L. G.: It is not necessary that you have rich in your face. You could easily have a much finer, clearer, smoother and more youthful complexion if you just stop using powder and tried a good lotion. Dissolve four ounces of borax in a half-pint hot water and add two teaspoonfuls glycerine. Apply this to your face, neck and arms, and it will soften and whiten your skin and remove that sallow, greasy, sallow look. This inexpensive lotion will not rub off like powder, and is very beneficial in preventing and removing freckles and skin pimples, and makes a wonderful skin beautifier. You can get anything I recommend at almost any drug store.

B. Sisters: If the patrons of your "beauty parlors" object to shampoos made from soap on account of the great danger of the soap alkali ruining the lustre of the hair, try a shampoo made by dissolving a teaspoonful of carbonate of ammonia in a cup of hot water, and after shampooing, rinse the hair as usual. This makes the most satisfactory shampoo imaginable and leaves no bad effects. It lathers splendidly and is the best and most thorough scalp cleanser I have ever used. It relieves scalp irritation and leaves the hair bright, soft, fluffy and easy to do up. This shampoo dries very quickly, is entirely beneficial and will not cause faded, streaky or discolored hair as soap and most shampoos are likely to do.

"Weak Eyes": Wearing glasses is not likely to help your weak, dull inflamed eyes. What you need is a good strengthening eye tonic. The next time you go to a drug store get an ounce of crystos and dissolve it in a pint of water. Drop a few drops of this in each eye occasionally and you will be surprised how soon it will give you relief. It will not smart or burn the eyes and is a perfectly reliable tonic for any one to use who has eye troubles. It is splendid for treating watery, expressionless eyes or granulated lids. It makes the eyes bright, strong and sparkling.

R. K.: I would advise you to seek health first, before beauty. You say you are not sick, but that you feel tired always, look sallow and have pimples and eruptions. Try this home-made blood purifier and system tonic: Get from your druggist one ounce of kardene, dissolve it in one-half pint of alcohol and one-half cup of sugar, then add enough hot water to make a full quart. Take a tablespoonful before each meal. This remedy should tone up your system and build up your strength. It aids digestion, tones a torpid liver and purifies the blood. When your blood is pure, your sallowness and pimples will disappear and you will have more strength and energy.

Grace: No, I know it doesn't add to your peace of mind when you are conscious that you are getting so fat that your dress is continually gaping in the back and you fear the constant strain will tear it too much for the buttons. If you want to cut down your flesh without starving yourself or without tiring out with exercise, go to your druggist and get four ounces of parnotis. Dissolve it in big pints of warm water. Take a tablespoonful before each meal. Your double chin and shortness of breath will soon disappear, for I know several cases where parnotis took off superfluous fat at the rate of several pounds a week.

G. L. A.: A simple and reliable home treatment for removing superfluous hairs from the face and forearms is to mix a little delatone with cold water to make a paste, then smear this paste over the skin where the hairs grow, leave it on for a few minutes; then wipe off and wash the skin with warm water. Delatone is the only thing I know that will kill the hair roots forever without injuring the skin. It is inexpensive, as druggists never sell it for less than a dollar an ounce. Sometimes the hairs do return, but they are light and straggly, scarcely discernible. After a second or third application, they go for good.

Jessie P. H.:—Some sage dressings are beneficial to the scalp, but I never recommend them on account of the danger of staining or discoloring the hair. If you want a good, dependable remedy for dandruff, itching scalp and falling hair, try an ounce of quinzoin dissolved in one-half pint each of alcohol and water. This will put your hair and scalp in a healthy condition. Apply the tonic twice a week, rubbing it gently into the hair roots. It is free from oil and makes a fine dressing for the hair. I know of many who were troubled with "hopeless" cases of dandruff and falling hair that found this an ideal tonic.

Madge: For your hollow cheeks and wrinkled face, I recommend frequent application of a good greaseless complexion cream jelly, also brisk massaging. By stirring together one ounce almozoin, two teaspoonfuls glycerine and one-half pint cold water, allowing to stand over night, you will have an extra good complexion cream. Use this also for massaging. It will clear up your skin fine, removing all dirt from the pores and soon you will find your complexion smooth, plump, fresh-looking and unwrinkled. This is an excellent cream for treating blackheads, freckles and roughness of the skin and will rid your face of those very large pores.

WHAT CURES ECZEMA?

We have had so many inquiries lately regarding Eczema and other skin diseases, that we are glad to make our answer public. After careful investigation we have found that a simple wash of Oil of Wintergreen, as compounded in D. D. D. can be relied upon. We would not make this statement to our patrons, friends and neighbors unless we were sure of it—and although there are many so-called Eczema remedies sold we ourselves unhesitatingly recommend D. D. D. Prescription.

Because—We know that it gives instant relief to that torturing itch.

Because—D. D. D. starts the cure at the foundation of the trouble.

Because—It Cleanses, soothes and heals the skin.

Because—It enables Nature to repair the ravages of disease.

Because—The records of ten years of complete cures of thousands of the most serious cases show that D. D. D. is today recognized as the absolutely reliable Eczema Cure.

Drop into our store today, just to talk over your case with us.

Frank D. Hall, 10 North Side Square.

FIRE SALE TOMORROW AT STEPHAN'S. 21d4

SENATOR CARTER

Charges Extravagance of Funds Appropriated to Fight the Great Forest Fires.

New York, Oct. 25.—Senator Carter of Montana says in Leslie's Weekly today that too much has been sacrificed to theory in the handling of forest reserves, and that the country is entitled to the truth. He claims that in ten years under Pinchot the forestry bureau received $20,000,000 to prepare to fight the forest fires. He claims that if properly handled this money would have furnished the means of preventing the greater part of this year's fires. He says it was wasted paying the expenses of people outside the forest.

ETNA LECTURE COURSE

The local committee of the Etna Lecture Course will bring before the public the following attractions for season 1910-11:

First number, Oct. 31—Dr. Alexander R. Tarr, who will lecture on the following subjects: "The Tragedy and Comedy of Life," or "The Coming Man." Dr. Tarr is known to be an orator of ability and those who miss this lecture will miss the best we have.

Second, Dec. 17—Peranian Concert Co., composed of Bert E. Williams, chime player, and the Traxlers, viz: Mrs. Lutie Traxler, a vocalist, and J. Newton Traxler a humorist.

Third, Jan. 4—Ralph W. Hull Co., composed of Ralph Hull, "the Prince of Mystery," and Wilford a Beard "the Peer of Mind Readers."

Fourth—Dr. A. H. Harnly of Chicago, a lecturer of national repute.

Fifth and last—The Flora Grand Opera Concert Company. This company is a star and will end our season.

Let the public contribute to its success and it will be amply rewarded. The committee in charge wish to make these courses a permanent thing; the public knows how to do it. There are plenty of good seats left. If you do not have the opportunity of buying a ticket before they begin come anyhow and buy at the door. Season tickets $1.

COMMITTEE.

Hicks' Capudine

Cures Headaches—All Kinds—Gripp, Colds, Aches From Malarious Conditions, Etc.

Capudine cures Headaches, whether from heat, cold, brain-fag, over-exertion or stomach troubles. It cures sick headaches and nervous headaches also.

Capudine is also the quickest and best remedy for attacks of Cold or Gripp It relieves the aching and feverishness and restores normal conditions.

Capudine is liquid—easy and pleasant to take—acts immediately. 10c., 25c. and 50c. at drug stores.

WEEK OF Y. M. C. A. HISTORY IN OHIO

Bellevue is a little city of about 5,000 people, with a flourishing Y. M. C. A. A few days since a group of enthusiastic members met together and within three days they had put the enrollment up to 771, the largest membership of any Y. M. C. A. in the country for a town of that size.

On the night of the 7th of October, Mr. S. P. Fenn, President of the Cleveland Association and a member of the State Committee, with the State Secretary, met with the directors of the Chamber of Commerce of Elyria. The Secretary of the Chamber of Commerce had previously secured the signatures of a thousand men of Elyria for membership in the proposed new Y. M. C. A. That means that one man of every five in the community signed up. It was unanimously decided to start as soon as possible a campaign for $100,000 with which to start a modern Y. M. C. A. The State Committee has been asked to assist in engineering this campaign.

On the evening of the 12th, the Board of Directors of the Marion Y. M. C. A. voted to start a campaign December 1st to provide for re-modeling of their building and current expenses for two years ahead. This campaign will be led by the State Committee's campaign engineer, Mr. J. D. Van Scoten, who has led with such remarkable success seven similar campaigns in Ohio. The amount to be raised will probably be at least $40,000.

On October 13th, the Lima Association's Board of Directors unanimously voted to equip a new plant to take the place of their present entirely inadequate quarters. This campaign will also be conducted by Mr. Van Scoten a few months hence. It is probable that the old building will be sold and a campaign for $100,000 inaugurated.

On Friday, the 14th, the State Committee's headquarters at Columbus received word from a representative committee of citizens of Alliance, that their prosperous community must have a Y. M. C. A. soon. They already have $2,000 in bank and they ask the assistance of the State Committee in organizing a building campaign this winter.

By the same mail, a letter comes from one of the leading pastors of Shelby asking for an investigation of the need of a Y. M. C. A. in their flourishing little city of 6,000. An Association Sunday will be conducted November 13th, with the help of the State Committee, after which an investigation will be made with a view to helping them secure a Y. M. C. A.

Fostoria has just decided that they must have the help of the State Committee in a $65,000 building campaign in the spring—$15,000 is already in sight.

Saturday noon marked the opening of the $150,000 building campaign at Hamilton. The first three gifts announced were two at $10,000 each and $1.00 from a little girl. Within ten days Hamilton will have a fund with which to put up a Y. M. C. A. building adequate to the very large industrial needs of that city.

These are some of the developments of a single week in Ohio's Greatest Industry.

DO YOU THINK ORGANIZATION PAYS?

Here is what the Y. M. C. A.'s of Ohio have been able to accomplish in securing funds through ORGANIZED campaigns during the last two years:

Cleveland	$ 547,000
Dayton	156,000
Akron	77,500
Ashtabula	68,000
Toledo	62,000
Washington C. H.	60,500
Mansfield	42,000
Columbus	40,000
Marietta	26,500
Ashland	19,000
Canton	18,500
Mt. Vernon	17,500
Bucyrus	17,400
Lorain	17,000
Findlay	15,300
Newark	12,000
Piqua	10,200
Bowling Green	8,400
Miscellaneous — Nelsonville, East Liverpool, Union and Lake Counties, Xenia and Bellevue	14,000
	$1,258,800

Without Organization.

In the first 19 years 159 Y. M. C. A.'s were organized; 155 died.

From 1887 to 1899—37 Associations started in rented quarters and 30 have died.

Under the State Executive Committee no Association is organized until it is able to own its own home.

The Associations of Ohio own property valued at $4,246,400.

DOES ORGANIZATION PAY?

BOYS' STATE CONFERENCE

Arrangements are practically complete for the Boys' State Conference of Y. M. C. A.'s, which will be held at Newark, November 25, 26 and 27. It is estimated that there will be 400 boys in attendance. They will consider the various problems of the boys' departments. Most of the papers will be given by the boys.

T. L. DAVIES
SPECIAL SALE WEDNESDAY AND THURSDAY
ON
Ladies', Children's and Infants' Winter Coats

There isn't a questionable coat in our collection. We don't buy until we're certain that the style, material and price are right. We search until we find correct merchandise, then buy. Consumer should do likewise. Make the rounds, if you please, buy where styles, materials and prices are right. We're certain you will buy here.

LADIES' COATS.

Long semi-fitting designs, strictly man-tailored some severely plain, but rich; others effectively trimmed. In black and colored broadcloth, serges, Scotch tweeds, imported mixtures and kerseys. Specially priced for this sale at $6.98, $7.48, $8.48, $9.48, $10.48, $12.48, $15.00, $17.50, $19.00 and up to $25.00

All made in full length. We can fit the large women as well as the small.

MISSES' COATS.

Sizes from 14 to 18 years. Special offering at $3.98, $4.48, $4.98, $5.98, $6.98 and up to $15.00

Made full length in plain and fancy mixture cloth.

CHILDREN'S AND INFANTS' WINTER COATS.

Grand offerings at $1.98, $2.48, $2.98, $3.48, $4.48, $5.48 and up to $10.00

INFANT'S BEARSKIN COATS AND CAPES.

In white and all the leading colors. Sizes from 2 to 6 years. Also hoods to match, at $1.98

FUR COATS, FUR SCARFS AND MUFFS

For ladies and children at special prices during this sale.

50 REGULAR $3.00 SILK PETTICOATS.

In black and colors, at $1.48

$5.50 Ladies' Masseline Silk Waists in black, white, pink, and blues, handsomely trimmed. Special for this sale $4.48

Special sale on Children's Ready-Made Dresses for Fall.

INFANTS' AND CHILDREN'S HEADWEAR.

Don't fail to see our great stock of Infants' and Children's Headwear. Positively the most distinctive line in Newark, at popular prices.

We can save you money on Ladies', Gents' and Children's Underwear. Blankets, Comforters, Sweaters for Ladies and Children.

Our values and our prices clinch all arguments as to where you get the most for your money.

One Price
Strictly Cash

T. L. DAVIES

15 S. Third St.
Newark, Ohio.

The Up-to-Date Dry Goods Store—And Ladies' and Children's Ready-to-Wear Garments
ALL GOODS MARKED IN PLAIN FIGURES

The Newark Board of Trade
Offers Free Factory Sites, Cheap Power and Fuel

THE NEWARK BOARD OF TRADE
Newark, Ohio.

"Time's Flight Turned Backward"
SAGE AND SULPHUR
Made Her Look Twenty Years Younger

READ MRS. HERRICK'S SWORN STATEMENT

State of New York, County of Monroe } ss Rochester, N. Y.

Nancy A. Herrick, being duly sworn, deposes and says: When I was a girl, I had a head of heavy, long, dark brown hair which was the envy of my schoolmates, and which attracted the attention and remarks of strangers. As I grew older, my hair commenced to come out, just a little at first, but gradually more and more, and then began to turn gray. I was induced by the many good reports I had heard of Wyeth's Sage and Sulphur Hair Remedy to try a bottle. My hair was quite thin and gray when I began using Sage and Sulphur, and you can imagine my satisfaction when I found that it was fast coming back to its natural condition, being thicker, darker and more glossy than it had been for a long time. I continued to use Sage and Sulphur, and my hair is now as heavy, dark and smooth as when I was a girl of sixteen. It is now four years since I commenced using Sage and Sulphur, and my hair is still in splendid condition.

Sworn to before me this 9th day of July, 1910.
Henry W. Hall, Notary Public, Monroe County, Ohio.
Nancy A. Herrick

Preserve Your Youth and Beauty by Using
WYETH'S SAGE AND SULPHUR HAIR REMEDY

It Is Pure, Safe And Reliable
It Is Not Sticky, Oily Or Greasy
It Is An Elegant, Refreshing Dressing
It Makes The Hair Soft And Glossy
It Quickly Removes Dandruff
It Restores Faded And Gray Hair To Natural Color
It Stops Hair Falling And Makes The Hair Grow

It Will Make You Look Years Younger

PRICE 50c. and $1 A BOTTLE

AT ALL DRUGGISTS

If Your Druggist Does Not Keep It, Send Us The Price In Stamps, And We Will Send You A Large Bottle, Express Prepaid.

WYETH CHEMICAL COMPANY
74 Cortlandt St.
NEW YORK, N. Y.

FOR SALE AND RECOMMENDED BY FRANK D. HALL, DRUGGIST

Tested in Every Way

and in all lands under the sun—in all conditions of life—by generation after generation—the safest and most reliable family remedy the world has ever known is Beecham's Pills. The good these unequalled health regulators have done, in the quick relief of human suffering and the prevention of serious sicknesses, is beyond calculation.

BEECHAM'S PILLS

can do the same sort of good for you, and for your family. Beecham's Pills do their beneficent work in accordance with Nature's laws. Try a few doses just as soon as physical trouble shows itself and see how immediately effective they are—see how quickly the whole bodily system will be benefited. Then you will know for your own good, why Beecham's Pills are

The Greatest Family Remedy Known

In boxes, with helpful directions, 10c. and 25c., at all druggists.

Dorothy Dodd SHOES

STYLE

THE striking style of "Dorothy Dodd" Shoes is the first thing that impresses you. But not less pleasing are the ease and comfort for which they have long been noted. None genuine without the trademark. It is stamped on the sole and sewn in the lining. The intelligent consumer recognizes it as her safeguard against substitution and bogus quality. Priced at $3.00, $3.50 and $4.00.

LINEHAN BROS.

Bottle Beer----Special Notice

For the benefit of our family trade we have reduced the price on our high grade Health Brew bottle beer to

$1.80 per case of three dozen

Small bottles—only 5c per bottle. Large bottles $2.00 per case of two dozen. All delivered to your residence. We guarantee our beer to be made of best hops and malt, absolutely pure, and brewed by a brewmaster who has had a large experience in the best breweries of Germany and America.

The Consumers Brew. Co.

Both Phones No. 82. Newark, Ohio

Columbus Office, Front and Broad Streets

Safety Deposit Boxes

Why keep your valuable papers in unsafe places, when you can rent a box in our fire and burglar proof vaults

General Banking Business

Newark Trust Company

Newark Trust Building

Capital $200,000.00 Surplus $100,000.00

READ THE WANT ADS ON PAGE SIX TONIGHT.

DOTTED PINEAPPLE CLOTH.

This is the time of year for real bargains, and one can pick up adorable things for a mere song. Our sketch today pictures a frock of blue dotted white pineapple cloth elaborately decorated with eyelet insertion. Material and trimming were purchased from ramaant tables and with the aid of a clever home seamstress combined in a stunning frock, useful for late summer days and informal evening affairs during the fall.

A Closed Discussion.

They had argued long and furiously over the question, "Can a man marry his widow's niece?" and the highly talented lawyer in the corner had waxed eloquent over the marriage laws of every state in the Union, every country in the world, civilized and uncivilized, and had cited the affinity tables of every church and even the legislation of Lycurgus down to that of Brigham Young, when a young man quietly announced his intense desire to be informed where the deuce a man was when his wife was a widow?

Then the discussion closed down and fourteen excited controversialists ordered iced water.—New York Times.

BROUGHT COLOR TO HER CHEEKS

Tonic Treatment Was What This Buffalo Woman Needed and Dr. Williams' Pink Pills Just Fitted Her Case.

To keep the system in normal condition, the appetite good, the step vigorous, the brain clear and the muscles strong, a tonic is sometimes necessary. With the body thus toned up and the organs active there is a greatly reduced danger from prevalent diseases since the germs are overcome and passed off as nature intended they should be.

Whenever the blood becomes thin and watery or impure the whole system suffers, energy is lacking, vitality is low and the victim often has reason to fear consumption, a danger which actually existed in the following case:

"I am glad to recommend Dr. Williams' Pink Pills," says Mrs. Roderick D. MacLeay, of No. 8 Parkview avenue, Buffalo, N. Y., "as they have been of wonderful benefit to me. A few years ago I was completely run down through overwork and worry. My blood was thin and watery and I was very pale. I grew gradually worse for a year and was weak and short of breath, especially when I walked up stairs, which I could not do without resting every few steps. I could not even walk across the room without having my heart flutter.

"I was under the doctor's care throughout the entire winter. He said I was in a fit state to run into consumption and that I needed something to build me up. I was not benefited by his treatment and began using Dr. Williams' Pink Pills after I had been sick for six months. I noticed right away that the pills were helping me, for my cheeks began to have some color and my strength returned. I was completely cured after giving the pills a thorough trial. I will be glad if, through this statement of my experience, some other person afflicted as I was is restored to health by the use of Dr. Williams' Pink Pills."

Dr. Williams' Pink Pills are always the same and are sold only in packages bearing the well-known trade mark, "Dr. Williams' Pink Pills for Pale People." Pills sold in any other package or loose, by the dozen or hundred are not the same, whatever the clerk tells you. The genuine are sold by all druggists or will be sent by mail, postpaid, on receipt of price, 50 cents per box; six boxes for $2.50, by the Dr. Williams Medicine Co., Schenectady, N. Y.

Cold Weather Will Soon Be With Us Again

If you are thinking of putting in a warm air furnace or having your old one cleaned or repaired, call Phone 133.

We handle both coal and gas furnaces. Let us put yours in working order for the winter.

J. D. KEELEY

Successor to

Bailey & Keeley

103 WEST MAIN.

Trial Package Free

Quickly Cures Piles At Home

Instant Relief, Permanent Cure—Trial Package Mailed Free to All in Plain Wrapper.

Many cases of piles have been cured by a trial package of Pyramid Pile Cure without further treatment. When it proves its value to you, get more from your druggist at 50 cents a box, and be sure you get what you ask for. Simply send your name and address to the Pyramid Drug Company, 270 Pyramid Bldg., Marshall, Mich., for a free trial package in plain papar.

REASONS 8, 9, 10

For Safety of Deposits in the Buckeye State Building and Loan Company, Rankin Building, 22 West Gay Street, Columbus, O.

8. We are under state supervision and inspected by state officials.

9. Our securities are all non-negotiable first mortgages, which cannot be sold or hypothecated—securities which burglars cannot steal or anyone dispose of to advantage.

10. Under the law five per cent of our net profits is annually set aside to meet possible losses. This fund has become very large, some $70,000—a great protection to depositors. We pay five per cent on time deposits.

OIL AND GAS NEWS.

The German-American Co. is drilling in its well in the Junction City field.

The Elder Co. will complete its well No. 4 on the Brokhart lease in the Junction City field this week.

The Capital Co. reports its well on the C. E. Johnson farm in Perry county to be holding up close to the 60-barrel per day mark.

The Southern Co. will complete its well No. 2 on the Burgoon Bros. lease in the Junction City field within the next two weeks.

The Turkey Run Co. held a meeting here last week and will start drilling on the O'Sullivan lease in the Junction City field at an early date.

That there is a large quantity of oil being produced in this field is evidenced by the fact that the last month the production was about 150,000 barrels.

The Pike Co. located on the Infirmary farm near New Lexington will start well No. 2 within a short time. The well will likely be located just north of their present well.

The Clintonion Co. is erecting a rig on the Berry farm near Baltimore. Drilling will start within a short time on this lease. This company has several good wells in operation, among them the Wilson and Kessler wells in this field.

The sheriff came out from Lancaster one day the fore part of the week and appointed George W. Baldwin, L. H. Kennedy and A. F. Turner as appraisers of the Sago company. The property was appraised at $1,560.

The Rushville Co. is eight feet in the sand, with its initial test well on the M. F. Basore farm. The hole has filled up a thousand feet with fluid, but is caving badly and it will be a couple of days before they succeed in drilling the well in. This well is located 700 feet east of the some company's No. 5 well on the J. M. Morehead farm. In the same locality the Carter Co. has started a test well on the David King farm, 700 feet east of Purvis & Turner's initial test on the Rose Householder farm.

The Kochenspurger Co. is progressing nicely with their well No. 1 on the Donnelly Bros. farm in Perry county. This well will be watched with interest as it will develop a large tract of leases just west of New Lexington.

A petition has been filed in common pleas court of Perry county asking for a dissolution of the Superior Oil and Gas company, a corporation under the laws of Ohio. The dissolution is asked for by Mack Bailey, B. A. Sherlock and Clarence Workman, directors of the company.

The derrick on well No. 15 of the Rodefer company on the David Rodefer lease burned Tuesday night about midnight. The fire is supposed to have originated from a hot tube. The derrick on the Root & Berry well on the Ruff lot is being torn down and will replace the one burned.

J. E. Purris Joseph Schriver, Simpson Wright and J. C. Sherlock drove over to Frazeysburg Wednesday in an auto to take a look at well No. 1 of the Rochester company which was recently drilled in. The well is about 2,000 fee deep and is a producing well, having a good quality of oil.

The shipment of Chinese merchandise to the United States, as invoiced through the American Consulate General at Shanghai, which had dropped off from $14,734,853 in value in 1907 to $9,321,646, went up to $13,872,531 last year.

Penny Hallowe'en Social at Plymouth Church Friday evening, Oct. 28. 25d3

CLOTH WALKING SUIT.

Few women, if any, consider their winter wardrobe complete without at least one severe tailored suit, and our cut today illustrates a lovely suit in a greenish blue diagonal, whose skirt is made with slot seams and stitched band set on at ankle depth.

The double-breasted coat with its shaped collar and revers has a slot seam down front and a like arrangement is introduced on sleeves by way of decorative purposes in connection with buttons.

SLEYMAN LECTURE ON THE ORIENT TOMORROW NIGHT

Mr. A. A. Sleyman, who recently returned from the orient, will deliver a lecture on "The Orient and Rug Making" Wednesday evening at 8 o'clock at Meyer & Lindorf's store.

Mr. Sleyman will tell of his trip to the Orient and will talk of the causes and result of the Turkish revolution. He will discuss rug making and will illustrate the lecture with a large map and with rugs. Scholars, religious leaders and all interested in the Orient are especially invited. No rugs offered for sale. Admission free.

LEGAL NOTICE.

The State of Ohio, Licking County, Probate Court.

Nora J. Terry, plaintiff,

vs.

Daniel J. Terry, defendant.

The defendant in the above entitled action whose place of residence is unknown will take notice that the plaintiff has filed her petition for divorce in the Probate Court of Licking County, Ohio, and that he is required to answer on or before the 3rd day of November, A. D. 1910.

20 Tues 6t. Nora J. Terry,

By Frank A. Bolton, her attorney.

NOTICE OF APPOINTMENT.

Estate of Virginia Dixon, deceased.

The undersigned has been duly appointed and qualified as administrator with will annexed of the estate of Virginia Dixon, late of Licking County, Ohio.

Dated this 20th day of September, A. D. 1910.

THOS B. FULTON,

Administrator With Will Annexed.

25tues3t

DEATH OF INFANT.

The infant child of Mr. and Mrs. Ray Kreager died at the home of the parents on Hazelwood avenue Saturday, and the interment was made Sunday afternoon.

CARD OF THANKS.

We desire to thank all our dear friends and neighbors for their kindness during the illness and death of our beloved wife and mother. We also wish to thank the donors of the beautiful flowers and the Misses Clara and Mattie Walrath for their kind ministrations, and Rev. G. E. Conant for his kind words of consolation. J. E. Sherrard and Son.

HOME ENDORSEMENT

Hundreds of Newark Citizens Can Tell You All About It.

Home endorsement, the public expression of Newark people, should be evidence beyond dispute for every Newark reader. Surely the experience of friends and neighbors, cheerfully given by them, will carry more weight than the utterances of strangers residing in faraway places. Read the following:

P. B. Pritchett, 408 Wilson street, Newark, O., says: "It is worth considerable to any resident in Newark to know about Doan's Kidney Pills. When they cure they do so permanently. I suffered from kidney trouble in 1899 and at that time I used Doa's Kidney Pills. I was pleased to publicly testify to the effect that they cured me and at this time I willingly corroborate my former statement. I have taken Doan's Kidney Pills occasionally since then and they have always benefited me."

For sale by all dealers. Price 50 cents. Foster-Milburn Co., Buffalo, New York, sole agents for the United States.

Remember the name—Doan's—and take no other. 15

Fine Graft.

"The proudest boast of the old time robber barons was that they never robbed a poor man."

"Those fellows were amateurs at the game," explained the great captain of industry, "and didn't understand how much money there was in it."—Puck.

Have you read Everybody's column?

IVORY

Use ordinary soap for ordinary purposes; Ivory Soap for better-than-ordinary purposes.

That is the rule in most households; and it is a good rule.

It applies particularly to colored goods, wash silks, lawns, dimities, etc.

Ivory Soap . . 99 44/100 Per Cent. Pure

ABE MARTIN.

Tipton Bud's docter has advised him t' take a long rest as his wife has got neurasthenia. Miss Tawney Apple's niece was prematurely drowned yesterday while walking in a canoe.

FRECKLE--FACE

If the Summer Brought Out Unsightly Spots, You Can Remove Them Easily.

Do you kno weasy it is to remove move these ugly spots so that no one will call you freckle face?

Simply get an ounce of Othine—double strength, from W. A. Erman & Son and one night's treatment will show you how easy it is to rid yourself of freckles and get a beautiful complexion.

Now that the summer has brought its crop of freckles to most women, there is an unusual demand for Othine and in October the druggist sometimes find it difficult to get sufficient to supply all calls. Be sure to ask for the double strength Othine, as it is sold under guarantee of money back if it fails to remove the freckles.

RAILWAY AFFAIRS

The Pennsylvania Railroad company laid off about two hundred men along the line between Newark and Dennison last week. The number of section hands is always reduced during the winter months, but the order came earlier than usual this year.

The Baltimore and Ohio and the Pan Handle Railroad companies have a large force of men engaged in putting in concrete foundations under their tracks at the Lake Erie crossing, near the B. & O. depot.

Former Newark Man's Advancement.

J. E. Muhlfield, who for a number of years has occupied the responsible position of general superintendent of motive power of the Baltimore & Ohio system, a short time ago resigned this position on account of the condition of his health, which was quite poorly at that time. Since that time he has been chosen as vice president and general manager of the Kansas City Southern railroad, with headquarters in Kansas City. He will have charge of over 3000 miles of territory. Mr. Muhlfield was located in Newark in 1903 as superintendent of motive power of the Baltimore and Ohio and in 1904 was advanced to the position of general superintendent of motive power with headquarters in Baltimore.

FRUIT TREES.

150,000 apple trees, 100,000 peach trees. All kinds trees and plants. Free catalogue. Freight prepaid. Safe arrival and satisfaction guaranteed. Salesmen wanted. Special prices on early orders. W. T. Mitchell & Son, Nurserymen, Beverly, Ohio.

FIRE SALE TOMORROW AT STEPHAN'S. 21d4

Read the Want Columns tonight.

DR. C. C. WEIST

Will Make His

128th Visit to Newark

FRIDAY, OCT. 28,

Hotel Warden

9a.m. to 8 p.m. One day only

NO MATTER WHAT AILS YOU OR HOW DISCOURAGED YOU MAY BE SEE DR. WEIST! IT WILL PAY YOU

C. C. WEIST, M. D.

The well known Columbus Specialist who treats every patient personally. His large practice is due to his remarkable ability and recommendations from the hundreds of well men and women who were his former patients. Dr. Weist has an established reputation as a Specialist and has had YEARS of experience in the successful treatment of CHRONIC DISEASES OF MEN AND WOMEN.

PRACTICE LIMITED

To Chronic affections of the **Lungs, Head, Nose, Throat, Ears, Bronchial Tubes** as Catarrh, Bronchitis, Asthma, Etc.

Stomach, Liver, Bowels, Rectum as Indigestion, Billiousness, Constipation, Piles, Etc.

Blood, Heart, Skin as Rheumatism, Eczema, Pimples, Bad Blood, Etc.

Nerve, Spine, Brain as Epilepsy or Fits, Neuralgia, Headache, Sleeplessness, Dizziness, Nervous Exhaustion, Etc.

Kidneys, Bladder, Prostate, as Diabetes, Bright's Disease, Cystitis, Etc.

Ruptures, Piles, and **Varicocele** treated without use of knife or detention from business.

If your affliction is Chronic, Obscure or Difficult, you are invited to call or write regarding it. What Dr. Weist has done for others, he can do for you.

DISEASES OF THE EYE

Your eyesight is too precious to be trifled with. Defective vision is often caused by disease. Eyes treated by harmless methods. Glasses fitted and furnished.

DISEASES OF WOMEN

Dr. Weist has a special remedy that has been used in hundreds of cases of Leucorrhoea, Painful Menstruation, Displacement, Etc., that had been given up as hopeless by others, but which responded readily to his treatment. It may be used successfully at home and is perfectly harmless. No unnecessary operations or expensive hospital treatment.

DISEASES OF MEN

Minute attention given to all diseases peculiar to men, especially those suffering from early excesses of youth, over-work, nervous debility, loss of confidence and memory, trembling, cold hands and feet, and other Private Diseases, such as Urethral Discharges, Blood Poison, etc.

CONSULT DR. WEIST!

He has an established and permanent practice in this community.

His practice is limited to Chronic Diseases and he has spent practically all his life in the study and treatment of same.

He treats a larger number of people than would be possible if he saw his patients daily or weekly, instead of monthly.

His practice consists mainly of rare and difficult cases which have failed to secure satisfactory results elsewhere.

Two-thirds of his practice is secured for him by former patients, who recommend him to their friends.

If he thinks he cannot benefit you he will say so.

He will spare no effort on his part to cure you.

His charges are very reasonable.

REMEMBER

That Dr. Weist charges **absolutely nothing** for **Consultation** or **Examination**. Your case will receive his best attention. Everything confidential. **Don't fail to see him!**

ADDRESS ALL COMMUNICATIONS TO

C. C. WEIST, M. D.

DENNISON HOTEL, COLUMBUS, OHIO

J. N. PUGH & CO.

FOR SALE

Arkansas Natural Gas Bonds

Coshocton Glass Company Stock

Licking Light & Power Bonds

301 Newark Trust Building

Telephones—Citizen's 495

Bell 495-K

POLARIZED WEEK

This week has been set aside as "Polarized Week" for the display, explanation and demonstration of Polarized Fabrics, the wash goods that will not fade. No woman purchasing wash goods can afford to miss this opportunity of seeing and trying these fabrics. Made n the most approved weaves known to wash fabrics, they have become today the "wash goods de Luxe." Polarized fabrics are the result of a new dyeing process—not only that, but every yard is tested and proved to be unchangeable by sunlight before it is put on the market. They are made in Pongees, Poplins, Voiles, Ottomans, Panamas and Mercerized fabrics. They are what every woman is looking for. Dress goods that can be washed and worn in the sun wthout fading. Get a sample, expose it for a week, wash it in lukewarm water and you will be convinced. You will have salesladies called at your door with these fabrics. Give them a look and they will show you these new weaves in

POLARIZED FABRICS
THE GOODS THAT WILL NOT FADE
TRADE MARK REG. U.S. PAT. OFF.

The Griggs Store

New Gloves For Fall and Winter Wear

Our Superb Stock of Gloves are Deserving of all We Can Claim for Them

Ladies' Suede-lined Cashmerette Glove, in black, grey, brown and navy blue; 2-clasp style; chamois ed; an elegant warm, smooth-fitting, dressy glove. Sizes 6½, 7 7½, 8 and 8½—price, per pair 25c

Ladies' Fine Silk-lined Suede Cashmere Gloves with white kid tops in black and grey; 2-clasp styles. Sized and shaped like a kid glove. The workmanship has been specially controlled so as to give good fitting and durable gloves. Sizes are: 6½, 7, 7½, 8 and 8½—price, per pair 50c

Children's Fancy Golf Gloves, in a closely-knitted quality. Warm and serviceable; all colors: red, garnet, brown and grey. Sizes: 3, 4, 5, 6 and 7—price, per pair 25c

Misses' Fine-Knitted Wool Golf Gloves, in plain colors, navy blue, white, red, garnet, grey and brown. A good, warm, neat fitting glove. Sizes, 4, 5, 6 and 7—price, per pair 25c

The Kayser Patent Finger-tipped Silk Glove, in black, white and every imaginable shade. The only guaranteed silk glove on the market. The tips out-wear the gloves; all sizes from 6 to 8—price, per pair 50c

Voltaire Kid Gloves, $1.00—The Voltaire Kid Glove stands for excellence. It is made under the tryphosa process, which gives long life and service to the leather. It is the most popular glove imported. If you wear the Voltaire glove you accomplish two important things: You practice economy and dress correctly. Positively the only guaranteed kid glove at $1.00 on the market. Comes in black and all the new fall shades. Sizes: 6 to 8—price per, pair $1.00

Mousquetaire Kid Gloves—Our 12 and 16-button Lorne Kid Gloves are guaranteed to give satisfactory wear in every respect. We carry at all times a complete line of street and evening shades, and can assure you that you are getting the best in gloves when you buy this make. Come in all sizes from 6 to 7 3-4, inclusive.
Price, 12-button $2.45
Price, 16-button $2.95

Lafayette Kid Gloves, $1.50—The Lafayette Kid Glove is a very fine glove, made from specially selected skins and properly cured. This glove is also made under the tryphosa process, which guarantees them to wear much longer than other gloves. The finish and workmanship on the Lafayette gloves are far superior than other makes. Come in black and all the new fall shades. All sizes from 6 to 8, inclusive. Price, per pair $1.50

Meyer & Lindorf
NEWARK, OHIO.

CLEANING AND PRESSING

Used to be a whisk broom and the ordinary flat iron. Modern ideas call for a more complete and up-to-date plant. We have every facility for doing cleaning and pressing by the most modern methods. Send us your order.

Bell Phone 669-Y; Cit. Phone 1171

STATE DYE WORKS

51 North Fourth Street.

60c per week repays a $25 loan in fifty weeks.

Other amounts in same proportion.

Any amount from $5 to $100.

Loans made on household goods, pianos, horses, wagons, cattle, implements, fixtures, etc. without removal.

Loans made in Columbus and all nearby towns and country.

Write or phone us today and our agent will call and explain to you how we loan money privately and at low rates.

Loans made in Columbus and all nearby towns and country.

Our agent is in Newark every Friday. Fill out blank below.

Name .....

Address .....

STATE LOAN COMPANY

Corner High and Spring streets, 6th floor Union National Bank Bldg. Bell, Main 4566; Citizen's 8065. Columbus, Ohio.

DON'T READ THIS

As A. L. Rawlings is offering some of the greatest bargains in pianos ever offered in Newark, and will not have enough to go around, so if you are in the market for something nice and up to date come at once, and get your choice of 50 pianos on easy payments. A. L. Rawlings, No. 4 North Park Place.

A. L. Rawlings has a few good second hand pianos at bargains. It is better to buy a good second hand piano than a cheap new one.

A. L. Rawlings is the manufacturer of the Smith & Nixon, and Rawlings Pianos. You can save all agents' profits by going to his store at No. 4 North Park Place.

Pianos of the best makes are the Smith & Nixon and the Rawlings, made at the Smith and Nixon Piano Mfg. Co., Norwood, O., one of the best equipped factories in the United States.

Our factory is located at Norwood, O. Everyone, including the piano trade, is invited to visit our plant and see for himself how our pianos are made.

A. L Rawlings is among our oldest business men and is in position to do what others cannot do.

HOTEL
ST. DENIS
BROADWAY and 11th STREET
NEW YORK CITY.
Within Easy Access of Every Point of Interest. Half Block from Wanamaker's 3 minutes' walk of Shopping District.
NOTED FOR: Excellence of Cuisine, Comfortable Appointments, Courteous Service and Homelike Surroundings.
ROOMS $1.00 PER DAY AND UP
Very Commodious Sample Rooms at Reasonable Rates.
EUROPEAN PLAN.
Table d'Hote Breakfast 50c.
WM. TAYLOR & SON, Inc.

Let Us Supply You With

Pure Drugs,

Cut Flowers,

Fine Candies,

Belle Mead Sweets,

Dutch Bitter Sweets,

Liggett's and

Allegretti's

The best the market affords

----AT----

Hall's Drug Store

10 N. Side Square

MARLATT

Formerly Known as Prison Demon, Sees Light of Outside World First Time in 19 Years.

Columbus, Oct. 25.—Ira Marlatt a life-termer at the Ohio penitentiary, formerly known as the prison demon, because of the trouble that he caused the officials, saw the outside world for the first time yesterday since his incarceration in 1891. He was recently made a runner for the prison hospital and was sent to the restaurant outside with a package. An interurban car which passed while he was outside was the first he had ever seen. He was sent up from Mahoning county.

CORONER BLAMES RAILROAD COMPANY

Upper Sandusky, Oct 25.—In his report on the cause of the recent Hocking Valley wreck here Coroner Rath places the blame for the wreck on the railroad company saying they used a poor roadbed, rotten ties and too heavy equipment. The prosecuting attorney will act on the report.

ARMY AVIATOR KILLED.

Berlin, Oct. 25.—Lieut Menthe, a German army aviator, was killed by the fall of his Wright biplane at Mudgeberg today.

FIRE SALE TOMORROW AT STEPHAN'S. 21d4

Practical Electricity Tonight.

Y. M. C. A. electrical course begins tonight. Enroll now. Individual instruction by good teacher. 1

Reaching the Top

in any calling of life demands a vigorous body and a keen brain. Without health there is no success. But Electric Bitters is the greatest health builder the world has ever known. It compels perfect action of stomach, liver, kidneys, bowels, purifies and enriches the blood, tones and invigorates the whole system and enables you to stand the wear and tear of your daily work. "After months of suffering from kidney trouble," writes W. M. Sherman of Cushing, Me., "three bottles of Electric Bitters made me feel like a new man." 50c. at F. D. Hall's.

FIRE SALE TOMORROW AT STEPHAN'S. 21d4

Lewis & Lexington in a Comedy Sketch at the Orpheum Theatre.

ORPHEUM THEATRE.

"Dr. Dippy's Beauty Parlors," presented by the J. Y. Lewis Musical Comedy Company at the popular Arcade playhouse, will continue for Tuesday and Wednesday. There will be a complete change of program on Thursday for the last half of the week. The company will introduce that screaming farce comedy playlet "Muldoon's Picnic." Plenty of good clean comedy, song numbers by the pony ballet and vaudeville will be introduced throughout the performance. Mr. J. Y. Lewis, the principal comedian, assisted by the other three funny fellows, will furnish plenty of good, clean, refined comedy for the ladies and children.

The Orpheum was packed at each performance yesterday to see the little company in "Dr. Dippy's Beauty Parlors," and Manager Bassett announces that from the way the audience enjoyed the entire performance he is looking for another record breaking week.

The daily matinees start at 2:15 sharp. The Orpheumscope is always a feature film.

Ladies:

You do not know how

Beautiful and Attractive

your complexion can be until you have learned to use

OPERA CREAM

The Standard of Artistic Adornment

25c at All Druggists.

AN APPEAL TO WIVES

Cure the Drinking Husband by Using Orrine—Can be Given Secretly.

No more terrible affliction can come to any home than the craving for strong drink of husband and father. We appeal to wives, mothers and sisters to save the husband and father of the brother with Orrine, a scientific cure for the liquor habit. Can be given secretly.

Orrine is sold under an absolute guarantee that it will cure the drink habit or money will be refunded. Save the happiness and prosperity of the home with Orrine. $1 per box. Write for free booklet, "How to Cure Drunkenness." Orrine Co., 663 Orrine Building, Washington, D. C. Orrine is sold in this city by Frank D. Hall, No. 10 North Side Square.

WONDERLAND

The "Golden Hoard," a thrilling heart-rending drama, and "Leon of the Table d'Hote," comedy, the funniest picture you every saw. Steady moving pictures, it's a pleasure to see them. 1t

PRICE OF GAS IS RAISED.

Kenton, O., Oct. 25.—The city council having passed an ordinance permitting the price of gas to be raised from 30 to 32 cents per 1000 feet, the Ohio Supply Company of Lima has signed a contract to furnish the Kenton Gas Company with gas. The contract was held up for several months pending the passage of the ordinance.

Don't be a clam. If you must be anything of that kind, be a turtle. Then you will have a little snap about you.

Bravery is the quality that wins a battle. Courage that faces misfortune with a smile.

TRY MILD-LAX IT SERVES YOU RIGHT

CHRYSANTHEMUMS

The BIG KIND Phone Baldwin's Greenhouse

Or HALL'S DRUG STORE

Smart Union-Made Suits and Overcoats

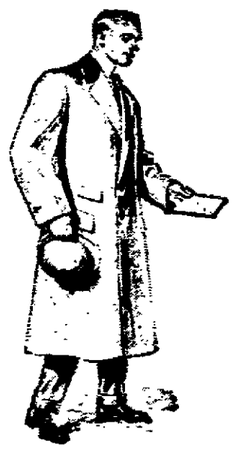

NEVER

in the history of Newark has there ever been shown a better line of up-to-date Clothes bearing the Union Label, than we are showing this Fall at

$15, $20, $25

Union Made Shirts, 50c and $1.00

Union Made Hats $2.00 and $3.00

We wish to remind you of Warm Underwear, Sweaters and Shirts.

HAWES HATS

HERMANN THE CLOTHIER.

HOLE-PROOF HOSIERY

The Store of Newark, Ohio, Where Quality Counts.

SPECIALS FOR WEDNESDAY AND THURSDAY

Our Prices Cannot Be Duplicated

MEN'S SHOES

Men's Fine Shoes, in Patent, Gun Metal, Vici and Box Calf, Button or Lace, worth $3.00. Special for Wednesday and Thursday.
PEOPLES PRICE
$1.95

MEN'S SHOES

Men's Fine Dress Shoes, in ALL Leathers, Button or Lace, worth $3.50
PEOPLES PRICE
$2.45

SAVE FROM 25 TO 30% ON YOUR FOOTWEAR AT

The Peoples Shoe Store

14 WEST MAIN ST.

"A STORE FOR THE PEOPLE AT ALL TIMES"

EXTRA SPECIAL VALUES IN HIGH TOP SHOES

INFANTS' SHOES

Assorted Colors, Lace or Button, Soft Soles, worth 50c,
PEOPLES PRICE 20c

Honest Wear in Every Pair

Satisfaction or Money Refunded

LADIES' SHOES

Ladies' Fine Dress Shoes, in All Leathers, Button or Lace, Cloth Tops, a $3.50 value.
PEOPLES PRICE
$2.45

LADIES' SHOES

Ladies' Fine Shoes, in Patent, Kid and Gun Metal, Button or Lace (up-to-date styles), Cloth Tops, $3.00 value. Special for Wednesday and Thursday.
PEOPLES PRICE
$1.95

FIRST QUALITY RUBBER GOODS

14 W. Main THE PEOPLES SHOE STORE 14 W. Main